SDA Tells Proposals to Alter Cattle Grading Standards

WEEKLY
LIVESTOCK REPORTER

n Year, No. 1 — Fort Worth, Texas, January 7, 1982 — Twenty-Eight Pages

Minimum Marbling Requirements Would Be Reduced, Five Hearings Set, Texas Meeting at Dallas on February 25

Announcement that the USDA plans to hold hearings aimed at changing the present meat grading standards for beef to allow leaner beef to qualify for the top grades is certain to generate more controversy than has already been seen on this matter. Cattle feeders contentions that allowing leaner carcasses to qualify as prime or choice has been argued by the meat surveyors and heatedly by the National Restaurant Association, which represents over 100,000 food service establishments.

The restaurant industry organization has called for reverting to the standards prior to the changes made in 1976, wich they claim has been ineffective in arresting the practice of over feeding and producing overly fat carcasses. They also argue that lowering the quality of the steaks they feature as prime or choice will result in consumer opposition. There have also been objections from some consumer organizations to the changes proposed, who claim it is a rip-off on the part of beef producers.

The cattle feeders contend that the proposed changes will benefit consumers with lower beef prices and will also make their cattle feeding operations more favorable and able to survive the current problems which have generated huge losses at times in the beef finishing business.

The schedule of hearings announced by USDA will give all those interested an opportunity to voice their views.

Washington, Dec. 29 — The U. S. Department of Agriculture today announced a proposal to revise the official U.S. standards for grades of carcass beef and for slaughter cattle and scheduled five public hearings on the proposal.

John Ford, deputy assistant secretary of agriculture for marketing and inspection services, said the proposed changes should allow leaner beef to qualify for Prime and Choice grades but not significantly lower the palatability of either grade. Beef in the Good grade would be leaner with lowered palatability.

The public hearings will be held during February in Utah, Georgia, Washington, D.C., Iowa and Texas.

The Texas hearing is scheduled for February 25 in Dallas at the Dunfey Dallas Hotel, 3800 West Northwest Highway.

The proposal is a result of latest research findings and of petitions for change that USDA has received in recent months, Ford said.

Ford said USDA officials have reviewed all available research data and information to evaluate the effectiveness of the present beef standards and to explore possible alternatives. The review, he said, indicated that some modifications of the beef grade standards may be needed.

USDA's proposal provides:

— That the minimum marbling re-

(CONT. ON PAGE 10)

Fed Cattle Unevenly, Sharply Higher, Hogs Higher at Markets

Trade on fed steers and heifers around the central markets on Monday was generally higher to sharply higher as the post-holiday trade got an added boost from improvement in the carcass beef prices. At some market receipts were curtailed by winter weather. Slaughter cows and bulls were very uneven, some places higher by a dollar

(CONT. ON PAGE 17)

Cattle Raisers Hit Conservation Proposals, Alternatives Ineffective

Fort Worth — In a sharply worded critique, Texas and Southwestern Cattle Raisers Association has come out in opposition to new soil and water conservation proposals made by U.S. Department of Agriculture. TSCRA, a 14,000-member livestock producer organization, found that "none of the three proposed program alternatives addresses U.S. soil and water conservation problems in the most effective fashion."

John S. Cargile, TSCRA president from San Angelo, Texas, said USDA's "Preferred Program" exceeds the legislated authority of the Soil and Water Resources Conservation Act (RCA) of 1977 to the extent that this group is asking Congress for an oversight hearing to assure compliance with existing legislation.

USDA, through its Soil Conservation Service (SCS), has asked all persons and groups interested in soil and water conservation to respond by Jan. 15 to USDA's revised draft through a widely-circulated questionnaire.

TSCRA claims the response form is so blatantly biased in favor of the USDA's "Preferred Program" that portions of the questionnaire should not be used in judging public response.

The "Preferred Program" ignores conservation of rangeland, pastureland and woodlands that comprise the majority of the U.S. land surface. Instead, it redirects efforts from them to targeted priority areas. The latest proposals do nothing but add another layer of administration at the Washington level, while downgrading

(CONT. ON PAGE 15)

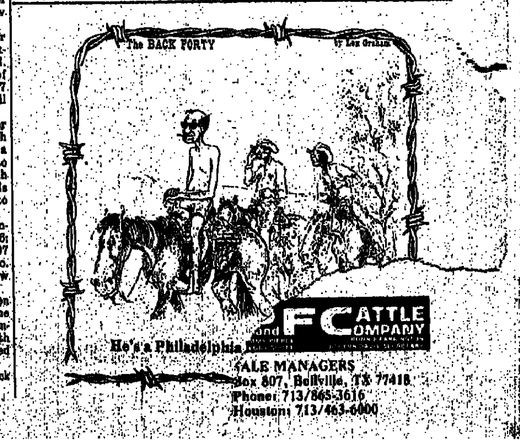

Stuph & Thangs

JSTRY GITTIN' DOWN TO FIGHTIN' WEIGHT

One of th' more important developmints of the past year or so in these United States has been th' realization that one of th' reasons that our competitors in West Europe and Japan have been takin' both our furrin & domestic markits away from us is that we have been eatin' a little high on th' hawg and our productive capacity has gotten a little too phat and out of shape to really compete.

In th' Good Old Days our business executives had little to worry about as their only probblim seemed to be keepin' th' wheels turnin' and regardless of expense they were able to pass the costs along and pile up tidy profits regardless of costs by simply passin' 'em on to th' consumers. Some of this probblim dates back to World War 2 when industries were fightin' for

(CONT. ON PAGE 16)

MOVING? Please use form inside paper and give full information. Mailing list is run of Friday for following week.

0 12/1 12-1-82
Swets North America, Inc.
P O Box 517
Berwyn, PA 19312

SPECIAL FORT WORTH
Stock Show
EDITION
will be published
January 21, 1982
Plan NOW To Be In It!
CONTACT:
Ted Gouldy-Phil Stoll
Kenny Stephens-Tommy Brown
Lee Watson Lionel Chambers
120 N. Rayner P. O. Box 7655
Phone: 817/831-3147 or 817/831-4691
Fort Worth, Texas 76111

Grading Demonstration Set For Jan. 31 At NCA Convention

Denver — Would you like to know more about what is involved in delivering cattle on a futures contract? Would you like to see the types of cattle which are and are not deliverable on live (fed) and feeder

(CONT. ON PAGE 14)

Build East Texas Annual Meeting Set For Tyler

The annual meeting of the Build East Texas organization is scheduled for Wednesday, January 13, at the Sheraton Inn in Tyler, according to L. M. Vaughan, BET coordinator for the Texas Agricultural Extension Service.

Registration for the event begins at 2:00 p.m. with the business meeting starting at 3:00 p.m. C. B. Richards,

(CONT. ON PAGE 14)

Junior Show Entry Up 25% For Fort Worth Show

Fort Worth — Entries in the Junior Livestock Department at the 86th annual Southwestern Exposition and Fat Stock Show are 25 percent ahead of 1981, reports W. R. Watt Jr., show president-manager.

"This is by far the greatest number of animals ever entered by junior exhibitors at our show," Watt said. "Overall, we expect a record number of entries for the 12-day show, Jan. 27 through Feb. 7. Our office staff is still processing entries."

The biggest increase in the Junior Show is in the steer department with 1,487 entries, compared with 1,049 a year earlier. Junior lambs jumped to 1,851 entries. These, coupled with junior breeding sheep, brings this department to 1,681 head, compared to 1,376 last year.

Other junior departments posted entries of 1,147 barrows, up from 996; 1,338 heifers, up from 1,237; and 507 dairy cattle, up from 288 a year ago. Premiums offered in the Junior Show this year total almost $50,000.

The largest increases in the open breeding show were posted by the dairy and sheep departments. Dairy entries thus far total 554, compared with 426; and sheep number 600, compared with 432.

Premiums for the entire livestock

(CONT. ON PAGE 15)

Special Features Start On . . .

ertisers' Directory 27
rillo Monday 4
master News 8-12
t Beef 1
ssified Ads 23-27
day Feedlots 1
Worth Monday 7
res Monday 11
eford News 13-15
Can Spell Security 10
stock Slaughter 19
ne-Anjou News 18
City Monday 10
Antonio Monday 16
brah News 16-17

Details On Sales Coming Up . . .

Date	Page
Jan. 9 — Pines & Plains Brangus	2
Jan. 9 — Ward's Simmental bull	9
Jan. 9 — Patterson Bros, Hereford	14
Jan. 10 — Harrell Beefmaster bull	8
Jan. 11 — Harrell Beefmaster female	8
Jan. 13 — Meadows Estate dispersal	17
Jan. 15 — T Diamond Brangus bull	4
Jan. 16 — East Texas Simmental bull	7
Jan. 16 — East Texas Beefmaster	4
Jan. 16 — Violeta Beefmaster	8
Jan. 16 — Georgetown Special Stocker Sale	7
Jan. 16 — Walling Simmental	7
Jan. 18 — Denver Brangus bull	5
Jan. 21 — Deep Down Angus Bull Sale	8
Jan. 23 — Triple D Simmental-Simbrah Sale	17
Jan. 23 — Brink's Brangus bull	12
Jan. 23 — Gulf Coast Beefmaster	9
Jan. 25 — Gerwick-Simmons Beefmaster bull	11
Jan. 26 — Oklahoma Hereford bull	18
Jan. 30 — Brazos Valley Brangus bull	3
Jan. 31 — Commercial Hereford heifer	13
Feb. 5 — Maine-Anjou Fullblood	18
Feb. 23 — Maine-Anjou Champion of Champions	18
Feb. 26 — Houston Hereford Bull	13
Feb. 27 — South Texas Beefmaster	8

rlot Beef Opens -$3 Higher Monday, rk Also Advances

es Moines, Jan. 4 (P-S) — Central carlot beef report (includes the maproduction areas in the Midwest and as-Oklahoma Panhandle) as of 4:00 . Compared to Thursday's 4:00 ort: choice 3 steer and heifer beef 0 higher, yield grade 4 1.00 higher; d 1.00-3.00 higher. Demand and ding light to moderate. The boxed f carcass cutout value advanced $.25. an estimated $95.40 per cwt. Sales orted on 49 loads of steer and heifer ef. Steer beef — 21 loads including 8 processors & 12 to packers. FOB aha basis: 10 choice 3 600-900 lbs 00-94.00, late 94.00, 2.00 higher. 4 oice 4 600-900 lbs 84.00, 1.00 higher. 4 od 2-3 600-900 lbs 87.00-91.00, 0-3.00 higher. FOB Amarillo basis: 1 od 2-3 600-900 lbs 90.00. Heifer beef 28 loads including 15 to processors d 13 to packers. FOB Omaha basis: 14 oice 3 550-700 lbs 91.00-92.00, late 00, 2.00 higher. 1 choice 3 500-550 lbs. 00: 1 choice 3 400-500 lbs 87.00; 4 oice 4 500-700 lbs 84.00, 1.00 higher. 7 od 2-3 550-700 lbs 86.00-89.00, 0-3.00 higher. FOB Amarillo basis: 1 od 2-3 550-700 lbs 89.00.

---

es Moines, Jan. 4 (P-S) — Central s. boxed beef — fabricated beef cuts.

(CONT. ON PAGE 27)

Feedlot Trade Opens Steady to 50c Up, Buyer Inquiry Better

Amarillo, Jan. 5 (P-S) — Trade fairly active in the Panhandle area Monday. Slaughter steers and heifers steady to .50 higher. Feedlots reported fairly good interest and inquiry from most buying sources. Steers 8,000: good and mostly choice 2-3, 70-85% choice, 1050-1225 lb 60.00-61.00. Mixed good and choice 2-3 1050-1225 lb 59.00-59.50. Pen mixed good and choice 2-3 1100 lb Holsteins 58.00. Few pens good, few choice 2-3 1125-1300 lb Holsteins 55.50-56.00. Heifers 2,600: good and mostly choice 2-3 900-1025 lb 58.50. Mixed good and choice 2-3 900-975 lb 57.00-58.00.

(CONT. ON PAGE 27)

ELECTRIC FENCING

and

FIBERGLASS ROD POSTS

A Unique Combination

Our virtually unbreakable, drive anywhere Fiberglass Rod Post and our complete inventory of supplies for Savory type high intensity rotational grazing systems including new energizers, high tensile wire, insulators, strainers, fiber glass, plastic, steel and wood posts and hardware.

We have all your farm & ranch fencing needs.

Always in stock — Prompt delivery
Experienced professional fence crews

TWIN MOUNTAIN SUPPLY CO., INC.
HIGHWAY 87 W. 915/944-560[illegible] P.O. BOX 2240 [illegible] MILES WEST
SAN ANGELO, TEXAS 76902

ABSOLUTE DISPERSAL

AUCTION - HI-VIEW RANCH

A. H. MEADOWS ESTATE - MIDLOTHIAN, TX.

Elton Brigham, Foreman — 214/775-8252

LOCATION: From Hwy. 287 in Midlothian, take FM 663 south 5 miles to FM 875, then east 2/10 mile to Hi-View entrance gate — WATCH for Stewart Auction signs — Lunch available!!

Wednesday — JANUARY 13, 1982 — 12 NOON

Tractors

1 — IH 986 — Cab & Air — Extra clean — low hours — Also has IH 2350 Front end loader — Tractor & loader will be offered separately — then as a package-SUPER RIG!
1 — JD 4320 - Clean - good rubber — REAL GOOD SHAPE
1 — IH 560 — GOOD SHAPE!
1 — FARMALL CUB with belly mower — GOOD

Farm Equipment

1 — H. L. Pray GRASS SPRIGGER — GOOD
1 — Brillion CULTI PACKER
1 — J. D. DRILL
1 — 2 SECTION HARROW
1 — IH CHISEL PLOW with Midwest Harrow attachment.
1 — JD OFFSET DISC — 10 Ft. one-way
1 — JD 1630 TANDEM DISC — 12 ft. — GOOD
1 — JD 6200 708 TANDEM DISC — 10 ft. — GOOD
1 — 10 Ft. ROLLING PACKER
1 — AC GLEANER COMBINE — RUNS GOOD — GOOD SHAPE

Shop Items; Steel, Equipment

1 — Several Hundred 1/2" SUCKER RODS — Extra GOOD — Will be sold in groups of 50.
1 — Several Pieces of 2 7/8" UPSET PIPE
1 — Several Hundred Feet of 4" STEEL PIPE
12 — Sections of dismantled STEEL FENCE
1 — Hobart Portable WELDING UNIT — GOOD
28 — joints of 3" Aluminum IRRIGATION PIPE L - 30 ft.
1 — 500 Gallon Overhead FUEL TANK
2 — Pickup Bed Fuel TANKS with Pumps
2 — AIR CONDITIONERS
2 — Miscellaneous shop inventory including A FEW TOOLS
1 — Several Spools of NEW BARBED WIRE
1 — 10 HP Upright Hollow shaft MOTOR

Cattle Handling & Feeding

1 — Portable LOADING CHUTE — GOOD
1 — Silver King SQUEEZE CHUTE — GOOD
1 — Portable CALF CRADLE

1 — Roland 445 Cattle SPRAY RIG
1 — GRAIN CRIMPER
1 — GEM Grind-All PORTABLE MIXER GOOD
1 — 20 Ft. Electric AUGER
1 — Old Hammer MILL
3 — Metal FEED TROUGHS
1 — 12 Ton SELF FEEDER — GOOD
2 — Combination FEED & HAY TROUGHS

Pasture & Hay Equipment

1 — Terrain King SMC Batwing SHREDDER — GOOD
1 — Wood 6 ft. SHREDDER
1 — HAY FORKS for Front End Loader
1 — 3 Ft. HAY FORKS
1 — JD HAY RAKE
1 — Inco 3 Ft. BOX BLADE — GOOD
1 — NH SWATHER — GOOD
1 — IH Sickle MOWER — 7 ft. — GOOD
1 — NH 550 ROUND BALER — 1979 Model — Baled about 1000 Rolls — GOOD SHAPE
1 — NH 277 BALER
1 — NH Electric HAY CONVEYOR
1 — IH 200 MANURE SPREADER
1 — Dameer POST DRIVER
1 — Dameer POST HOLE DIGGER

Trucks, Trailers, & Boat

1 — CHEVY C60 TRUCK with dump bed — 1961 Model — only 52,000 actual miles — RUNS REAL GOOD
1 — CHEVY C10 PICKUP — 1978 Model — GOOD
1 — CHEVY C10 PICKUP — 1974 Model — GOOD
1 — CHEVY C10 PICKUP — 1972 Model — RUNS
1 — CHEVY C10 PICKUP — 1970 Model
1 — CHEVY C10 PICKUP — 1961 Model — SALVAGE
1 — FORD 2 Ton Flatbed TRUCK — 1952 Model — SALVAGE
1 — Wakeland 16 ft. CATTLE TRAILER — Bumper hitch — covered metal top — GOOD
1 — Sears 4 Wheel METAL TRAILER
1 — Wakeland 20 ft. GOOSENECK STOCK TRAILER — GOOD
1 — 7ft Bed 14 ft. TRAILER
1 — Single Axle TRAILER with hand winch
1 — Wooden STOCK TRAILER
1 — Sailed BOAT with Chrysler ENGINE & TRAILER

Written for: Ellis, Assist. VP
Security National Bank of Dallas
P. O. Box 241 Dallas, Texas
214/653-4478

[illegible] AUCTION CONTACT
[illegible] 012-0616
[illegible] 882-2369
[illegible] 383-2368

Conducted By:
AUCTION SERVICE

THE WEEKLY LIVESTOCK REPORTER
120 North Rayner — P. O. Box 7655 — Fort Worth, Texas 76111-0655
Phones: 817/831-3147 — 817/831-4991
BPA Owned and Published By LIVESTOCK SERVICE, INC., Fort Worth, Texas
Rates and other information on request. All inquiries should be addressed to the above address to assure prompt service. Circulation audited by (BPA) Business Publications Audit of Circulation.
Ted Gouldy, Editor and Publisher
Rosemary Gouldy, Office Manager
Ted Gouldy — Residence 817/738-2201 (Nights)
Tommy Brown, Assistant Publisher, Res. 817/732-3647
Lee V. Watson, Assistant Editor, Res 817/244-1731
Kenny Stephens, Commercial Ad Mgr., Res. 732-3538
Livestock Advertising, Phil Stoll, Res. 817/488-6815 and Lionel Chambers, 817/732-3899
Edna Downey, Classified Ad Mgr. Karen Chambers, Ad Production
Donna Whatley, Circulation Mgr. Dee Prigmore, Secretary
A. J. Smith Jr., Field Rep., 405/948-5626, Box 81, Lone Wolf, OK 73655
Second Class Postage Paid at Fort Worth, Texas
The Weekly Livestock Reporter (ISSN 0[illegible]8142) is Published Weekly Except [illegible] weekly One Week in August and no[illegible]cation Christmas Week.
POSTMASTER: Please send change address notices to The Weekly Live[illegible] Reporter, P. O. Box 7655, Fort [illegible] Texas 76111-0655.
Mail To: The Weekly Livestock Reporter, P. O. Box 7655, Fort Worth, Texas 76111-0655
SUBSCRIPTION BLANK: Check one: ( ) 1 Year $10.00 ( ) 2 Years $15.00 ( ) 3 Years $20.00 Canada and Mexico ( ) $20.00
Currency may be sent at your own risk. No stamps acceptable.
SEND THE WEEKLY LIVESTOCK REPORTER TO:
Name .....
Route ..... Box No. ..... Street .....
City ..... State ..... Zip Code .....
☐ Moving? Put Old Label Here or be sure to give Old Address
☐ NEW ☐ RENEWAL
ALLOW THREE WEEKS for change of address and new subscriptions.
IMPORTANT—PLEASE CHECK ONE
My Primary Agribusiness is: Date .....
( ) Livestock Producer ( ) Supplier, manufacturer to Farm Industry
( ) Agriculture ( ) Other .....
( ) Feedlot (Please Specify)

Pines & Plains Brangus Female, Bull Sale Jan. 9 In Ft. Worth

Fort Worth — The 11th Annual Pines & Plains Brangus Range Bull Sale will be held Saturday, Jan. 9, 1982, beginning at 1 p.m., in the Fort Worth Stockyards.

Selling will be 90 Brangus bulls, all mature, breeding age bulls weighing from 1,200 to 1,600 pounds. All bulls are fertility, Bangs and TB tested. Included are several top quality herd sire prospects ready to go back on registered cows.

Also selling will be 500 Commercial Brangus heifers, selling at 10:30 a.m. that day. All the heifers are highly select females bred by Pines & Plains Brangus Breeders. Mostly are open and Bangs vaccinated.

Sale headquarters will be the Kahler Green Oaks Inn, at the junction of Interstate 20 and Highway 183, Fort Worth, Texas, phone 817/738-7311.

For further information contact the sale managers, P & F Cattle Co., Box 807, Bellville, Texas 77418, phone 713/865-3616, or through Houston 713/463-6000.

Martin's ESTABLISHED 1882
DEPENDABLE PRODUCTS FOR 99 YEARS

GOPHER BAIT
STRYCHNINE Treated Grain Bait

For "Hard-To-Kill" Gophers

FOR DEEP TUNNEL AND POCKET GOPHER CONTROL

FOR BELOW GROUND USE ONLY

Available In:
1 Lb. & 5 Lb. Cans - 50 Lb. & 100 Lb. Drums

MANUFACTURERS OF: LIVESTOCK AND POULTRY REMEDIES
HOUSEHOLD AND AGRICULTURAL INSECTICIDES

J. Martin Company

TEXAS BRANGUS

Fight Inflation With Brangus Bulls

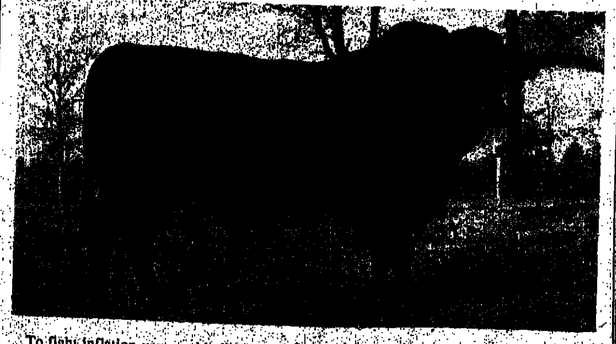

To fight inflation you need bulls that perform like never before. Brangus bulls can increase your weaning weights by as much as 100 lbs. per calf without calving problems. In addition, these calves will grade quicker and yield higher for greater profitability. This year fight inflation with Brangus bulls.

TBBA
TEXAS BRANGUS BREEDERS ASSOCIATION
(Affiliated with IBBA)
Drawer KH, College Station, TX 77840
Call Collect: 713/846-5733

Brazos Valley Brangus Bull Sale Set Jan. 30 At Bastrop Ranch

Bastrop, Texas — Ervin and Judy Lehman, owners, will host the Brazos Valley Ranch's Brangus bull sale on Jan. 30, 1982, beginning at 1 p.m.

Selling will be 60 bulls featuring the breeding of America's finest Brangus herd bull battery: WSR Rocky Joe 650, the $1,800,000 bull; Brinks Mac Titan 6/4, the 1976 International champion Brangus bull; WSR Cloud 942, the 1979 Sire of the Year; DMA Champ 718, the 1979 National Reserve Grand Champion bull; DMA Champ 533, the 1978 International Grand Champion Bull; PW Georgie Boy 330/9, the 1981 Pan-American Reserve Champion bull and Yuvalle Duke 108/9.

This impressive herd battery owned by Brazos Valley Ranch assures buyers of an offering of nothing but high quality, stout, fertile and sound bulls.

The sale site is off highway 71 between Austin and La Grange, south of Bastrop, and can be reached by taking a gravel road four miles east of Bastrop and following the Brazos Valley Ranch signs to the sale site. Trucks and trailers should use a paved road eight miles east of Bastrop off Highway 71, then west to the BVR entrance and sale site. If traveling on I-10 between San Antonio and Houston, take the Flatonia Exit and go north on Highway 95 to Smithville, then west on Highway 71 to the BVR sign.

For further information contact Brazos Valley Ranch, Ervin and Judy Lehman, owners, Drawer G. Simonton, Texas 77476, phones 713/688-5252 or 713/623-8338; Jim Graven, manager, 713/346-1473; Frank Hughes, Bastrop manager, 512/321-6522; or the sale managers, P & F Cattle Co., Box 807, Bellville, Texas 77418, phones 713/865-3616; or through Houston, 713/463-6000.

-----o-----

Deep Down Angus Bulls To Sell Jan. 21 In Stephenville Auction

Stephenville, Texas — Deep Down Angus Ranch at Paluxy will sell 37 Angus bulls on Thursday, Jan. 21, 1982, beginning at 1 p.m. at the Stephenville Cattle Auction.

These are big, rugged service-age bulls including sons of Patriot, Hales Emulous 361, Ankonian Dynamo 72065 and other top sires.

For more information call: Deep Down Angus Ranch, Mr. and Mrs. George M. Young, owners, or Dale Overpeck, manager, at 817/823-6823.

YOUR ANIMALS DESERVE THE BEST. SEE YOUR
BIG V FEEDS
FEED DEALER
For Fine Top Quality Feeds and Choice Grains.
-METRO AREA DEALERS-
A-1 Feed & Supply, Cedar Hill
Master Made Feed, Grapevine
Shady Grove Feed, Irving
Home Owners Feed, Arlington
Feeders Supply, Dallas
Southland Feed, Dallas
Soyans Feed, Dallas
Feeders Supply, Duncanville
Feeders Supply, Lancaster
Wells Bros., Plano
Allen Feed, Allen
Palmer Feeds, Palmer
Dickson Feed, Ennis
Aggie Feed Store, Dallas
BIG "V" FEEDS
McAlester, Oklahoma

MODERN FARM
FARM DIRECT

Headline YOUR Name $5.95

Put your name or your farm name on your cap. Personalized caps from 1 cap to dozens. Mesh or denim or insulated caps. Guaranteed or your money back. $5.95 plus $0.35 shipping/handling. 4 caps/$23.20 ($1.40)

Imprint - limit 2 lines
Mesh ☐ Blue ☐ Red
Denim ☐ unlined ☐ lined
Insulated ☐ Blue ☐ Red
Please ship ____ caps
☐ Check enclosed ☐ Master Card ☐ VISA ☐ American Express
☐ SEND FREE CATALOG phone toll free 800-843-4314
Card Number
Exp. Date
Name
Address
City State Zip
Modern Farm, 334 Big Horn Road, Cody, Wyoming 82414

?? MESQUITES ???
PULL THEM UP — ROOTS AND ALL —
QUICKLY — EASILY — WITH YOUR TRACTOR
AND OUR
BRUSH BOSS™
SENSATIONAL NEW HYDRAULIC GRUBBING PLOW
• Fits any 3-Point Hitch — grubs all types brush
• Proven — over 350 in use — evaluated by Texas A&M Research
• Now even better with power-saving "Scotching Foot"
• New self-cleaning feature
• Low initial cost — economical operation — Factory direct price
• Descriptive brochure and complimentary copy of A&M Report on request
HARKNESS HAYPORTER® COMPANY
Route 1, Box 95-A, Rand Road
Kaufman, TX 75142
214/932-6408
Maker of
Hayporter® Automatic Bale Transport • Hay Spear • Hi-Lift Spear
Hi-Lift Fork • Sod Renovator • Brush Boss™ Grubbing Plow

Brazos Valley Ranch

January 30, 1982 ● At the Ranch ● Bastrop, Texas ● 1:00 p.m.

SELLING 60 BULLS

Featuring the breeding of America's Finest Herd Bull Battery—WSR Rocky Joe 650, the $1,800,000 bull; Brinks Mac Titan 6/4, the 1976 International Grand Champion Bull; WSR Cloud 942, the 1979 Sire of the Year; DMA Champ 718, the 1979 National Reserve Grand Champion Bull; DMA Champ 533, the 1978 International Grand Champion Bull; PW Georgie Boy 330/9, the 1981 Pan-American Reserve Grand Champion Bull; and Yuvalle Duke 108/9.

This impressive herd battery owned by Brazos Valley Ranch, assures you of an offering of nothing but high quality, stout, fertile, and sound, bulls.

If you're looking for bulls, look to Brazos Valley Ranch.

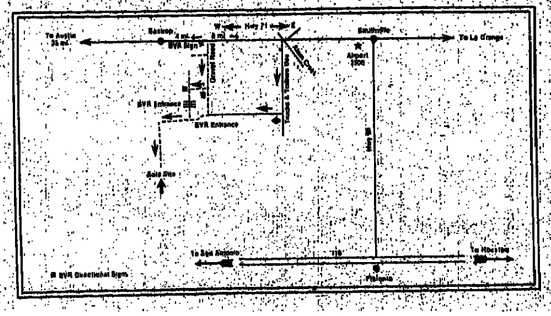

Brazos Valley Ranch

Ervin & Judy Lehman, Owners
Drawer G, Simonton, Texas 77476
713/688-5252 and 713/623-8338
Jim Graven, Manager 713/346-1473
Frank Hughes Bastrop Manager
512/321-6522

P and F CATTLE COMPANY

SALE MANAGERS
Box 807, Bellville, TX 77418
Phone: 713/865-3616
Houston: 713/463-6000

HEART OF EAST TEXA

SATURDAY-JANUARY 16, 1982

SELLING 70 LOTS
BULLS - COW and CALF PAIRS
BRED and OPEN HEIFERS

T Diamond Ranch Company
First Annual
Registered
Brangus
Range Bull
Sale

Friday, January 15, 1982
1:00 P.M.
Atascosa Livestock Exchange
Pleasanton, Texas

Guest Consignors:
Honda Creek Ranch - Tarpley, Texas
Squirrel Creek Ranch - Yancey, Texas
B & B Farms - Poteet, Texas

Auctioneer: Esther Rogers

Sale Managers:
P&F CATTLE COMPANY
Box 807
Bellville, TX 77418
(713)865-3616

T Diamond Ranch Company

T Diamond Brangus Bull Sale Jan. 15 At Pleasanton

The T Diamond Ranch Co. at De owned by Glen Urban and W. O. F will hold the T Diamond Ranch C pany's first annual registered Bra range bull sale on Friday, Jan. 15, beginning at 1 *p.m. at the Atas* Livestock Exchange in Pleasan Texas.

Guest consignors will be Ho Creek Ranch, Tarpley; Squirrel Cr Ranch, Yancey; and B & B Far Poteet.

Selling will be 125 head of two old range raised bulls that combine scale and bone to put the pounds calf crop. These bulls are d sheathed and ready to go to work.

Auctioneer will be Ruben Rey San Antonio.

For further information contact sale managers, P & F Cattle Co., 807, Bellville, Texas 77418, p 713/865-3616; or T Diamond Ranch Star Route, Box 170-A, Devine, Te 78016, phone 512/663-5727.

East Texas Beefmaster Sale Set, January 16

Crockett, Texas — The East Te Beefmaster Sale has been schedule January 16, 1982. The sale will be h at the East Texas Livest Commission Company at Croc Texas, at 12:30 P.M.

Selling in this Beefmaster Breed Universal Sale will be 70 lots of b cow-calf pairs and bred and o heifers.

For information contact Double Auction Service, Rt. 1, Box 2 Waskom, Texas 75692, Jack Dill 214/687-2220 or 687-2222, or Jam Duncan, 214/687-3346 or 687-2412.

Feeders Mostly Steady At Amarillo Monday

Amarillo, Jan. 5 (F-S) — Recei 2,349. Feeder steers and helf Generally steady. Slaughter cows a bulls firm. Feeder steers: Medi frame no. 1; lot 289 lb 66.00; 300-40 64.00-65.75; 400-500 lb 58.25-64.50; 500-600 lb 58.00-61.10; 600-700 lb 51.7 61.30; 700-800 lb 56.50-59.80; 800-90 55.00-57.50. Medium frame mixed no. 2: 300-500 lb 55.75-61.50; 500-700 58.50-58.00; 700-850 lb 54.00-57. Holsteins: Medium & large frame no. 450-780 lb 47.50-53.00. Feeder helf Medium frame no. 1 300-400 lb 51. 56.00; 400-500 lb 51.50-54.00; 500-60 51.25-54.75; 600-700 lb 51.70-5 Medium frame mixed no. 1-2: Part l 385 lb 51.80; 400-600 lb 46.00-50. Stock cows: Medium frame no. (middle aged): 665-1050 lb 35.00-40. few young 650-1000 lb 42.00-4 Pairs: Few medium frame no. 1 small calves 500.00-582.50. Slaugh cows: Utility 2-3 34.00-38.00, dressing 38.00-39.00. Cutter 1-2 36.00. Bulls: Yg 1-2 1400-1800 lb 50.00.

Buyers Read The Classified A

BEEFMASTER SALE

12:30 p.m.-CROCKETT, TEXAS

BBU APPROVED

For Information Contact:
Double D Auction Service
Rt. 1, Box 203 Waskom, Tx. 75692
James Duncan - 214/687-3346 or 687-2412
Jack Dillard - 214/687-2220 or 687-2222

STAMPEDE By Jerry Palen

"It's a fur coat she bought herself. I didn't like it."

Brangus Range Bull Sale Set Jan. 18 At National Western

Denver — The Brangus Range Bull Sale Jan. 18, 1982 will help "Beef Up Denver" National Western Livestock Show with bulls from 30 top Brangus breeders who will be selling young, high performance bulls through the sale.

The selection of new herd bulls may be the most important decision a cattleman can make, according to the International Brangus Breeders Association, sponsor of the sale. "If you get bulls with real genetic superiority, the investment will pay rich dividends for years to come," IBBA says.

"It's more than predictable increases in weight for your calf crop. It continues to show up in the females you select for replacements since they carry the heredity for early puberty, early calving and superior maternal traits," IBBA says.

More and more commercial cattlemen depend on purebred Brangus bulls for herd sires. Sale after sale across the country demonstrates the premium value of Brangus bulls for crossbred cows, according to IBBA.

For information and sale catalog write International Brangus Breeders Association, 9500 Tioga Drive, San Antonio, Texas 78230, phone 512/696-8231; or P&F Cattle Company, Box 807, Bellville, Texas 77418, phone 713/865-3616.

Livestock Classifieds Sell

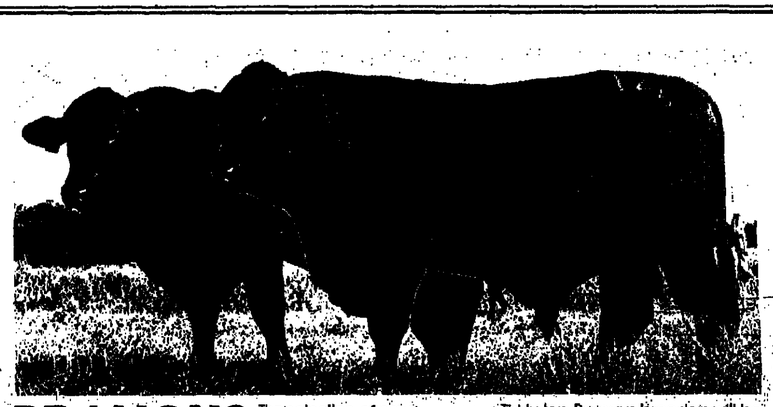

BRANGUS BULLS BEEF UP DENVER.

The selection of new herd bulls may be the *most important decision* you make this year.

If you get bulls with real genetic superiority, the investment will pay rich dividends for years to come.

It's more than predictable increases in weight for your calf crop. It continues to show up in the females you select for replacements since they carry the heredity for early puberty, early calving and superior maternal traits.

More and more commercial cattlemen depend on purebred Brangus bulls for herd sires. Sale after sale across the country demonstrates the premium value of Brangus bulls for crossbred cows.

Thirty top Brangus breeders will be selling young, high performance bulls through the Brangus Range Bull Sale at the National Western Livestock Show in Denver, January 18. And there will be a booth with literature, live cattle and an opportunity to talk one-on-one with bottom-line breeders.

If you miss the show and sale, call or write for the names of Brangus breeders near you. Check performance records for yourself. You'll be convinced. Brangus bulls can beef up your herd.

BRANGUS RANGE BULL SALE IN DENVER, JANUARY 18.

For information and sale catalog, write IBBA or P&F Cattle Company Box 807, Bellville, TX 77418 (713) 865-3616

International Brangus Breeders Association
9500 Tioga Drive • San Antonio, TX 78230 • (512) 696-8231

EAST TEXAS SIMMENTAL ASSN.

5th ANNUAL BULL SALE

Saturday - JANUARY 16, 1982 - 1:00 P.M.

Agriculture Building at Rusk County Airport

HENDERSON, TEXAS

SELLING 50 SIMMENTAL BULLS

Selling These Percentage Simmental Bulls

100% - 15/16 - 7/8 - 3/4 - 1/2 - And A Few Outstanding Simbrahs

★All Bulls Will Be Registered With A.S.A.

For Information Contact:

TSA Approved

GERALD BLANTON - 214/566-3240

PATTIE HACKEMACK - 214/337-2911

GENE GRISHAM, Pres. 214/657-5022

SPECIAL STOCKER COW, BULL SALE

Saturday, January 16, 1982

12:00 Noon

GEORGETOWN COMMISSION CO.-GEORGETOWN, TEXAS

Expecting About 1,200 Grown Cattle

- **75** Tiger Stripe heifers, weighing 800 lbs. bred to Longhorn bulls.
- **75** Braford heifers, bred to Longhorn bulls.
- **100** Santa Gertrudis coming with 2nd calf, some calves at side
- **25** crossbred 1st calf cow and calf pairs
- **100** crossbred cows, 50 calves at side
- **35** real good Hereford cows, some with calves
- **52** crossbred cows with 2nd calves
- **20** Charolais cows and calves.
- **20** black cows and calves
- **20** Hereford cows and calves

Also Some Real Good Hereford Bulls. A Few Simmental and Brangus Bulls

GEORGETOWN COMMISSION COMPANY

For More Information Call

512/863-2951 or 512/255-4004

Neal Alexander or Alvin Braun

or Alvin Braun 512/863-5038 Nights

Walling Simmental Sale Set Saturday Jan. 16 At Hearne

Hearne, Texas — Jack Walling of Axtell will host his sixth Simmental production sale on Saturday, Jan. 16, 1982, with guest consignments from Travis Martin, at the new indoor sale barn on the Walter Drew Ranch 2½ miles east of Hearne on FM 391. Lunch will be available at noon and the sale will start at 1 p.m.

This Texas Simmental Association approved sale will feature 100 lots including all Jack Walling's percentage Simmental cattle. Many of the sale lots are polled or carry polled influence. Selling will be fullblood bulls and cows, pureblood bulls and cows with calves at side; bred purebred females; and bred three-quarter cows and three-in-one packages.

Joe Mitcham of Hubbard, Texas 76648, phone 817/567-2072, will be the auctioneer for the sale.

Trucking will be available and it will be free of purchases of 10 head or more.

The sale cattle will be tested and will meet the Brucellosis requirements effective Jan. 1, 1982.

For information contact Mitcham, or Jack Walling, Route 1, Axtell, Texas 76624, phone 817/863-5066.

----o----

East Texas Simmental Association Bull Sale Jan. 16 In Henderson

Henderson, Texas — The East Texas Simmental Association's 5th Annual bull sale will be held Saturday, Jan. 16, 1982, beginning at 1 p.m., in the Agriculture Building at Rusk County Airport at Henderson.

Selling in this Texas Simmental Association-approved sale will be 50 Simmental bulls including 100% fullbloods, 15/16ths, 7/8ths, 3/4's and halfbloods, and a few outstanding Simbrah bulls. All bulls will be registered with the American Simmental Association.

For information, contact: Gerald Blanton, 214/566-3240; or Pattie Hackemack, 214/337-2911; or Gene Grisham, president 214/657-5022.

----o----

Special Stocker Cattle Sale Set Jan. 16 at Georgetown

Georgetown, Texas — Alvin Braun and Neal Alexander will conduct a special stocker bred cow, cow-calf pair and bull sale on Saturday, Jan. 16, 1982, beginning at 12 noon in the Georgetown Commission Co.

About 1,200 grown cattle are expected for the sale. Included will be 75 Tiger Stripe heifers weighing 800 pounds and bred to Longhorn bulls; 75 Braford heifers weighing and bred the same; 100 Santa Gertrudis coming with their second calves and some with calves at side; 25 crossbred first calf cows and calves; 100 crossbred cows with 50 calves at side; 35 real good Hereford cows, some with calves; 52 crossbred cows with second calves; 20 Charolais cows and calves; 20 black cows and calves; 20 Hereford cows and calves; and some real good Hereford bulls and a few Simmental and Brangus bulls.

For information call Georgetown Commission Co. 512/863-2951 or 255-4004 for Neal Alexander or Alvin Braun, or Braun at 512/863-5038 at night.

----o----

Feeders $2-$3 Lower, Hogs $1-$1.50 Higher At Fort Worth

Fort Worth, Jan. 4 (F-S) — Receipts 970. Slaughter cows 2.00-3.00 higher; Slaughter bulls steady to 2.00 lower. Feeder steers 3.00 lower; Steer calves steady to 2.00 lower. Feeder heifers and Heifer calves mostly 2.00 lower. Demand moderate on feeder heifers; poor on Feeder steers. Trading fairly active for post holiday sale. Slaughter cows: Utility 2-3 36.25-42.00 cutter 39.00-44.00. Slaughter bulls: Yield grade 1-2 1400-1800 lbs 43.00-50.50. Feeder steers: Medium frame 1: 200-300 lbs 68.00-75.00; 300-400 lbs 60.00-71.50; 400-500 lbs 55.00-60.00; 500-600 lbs 55.00-58.00; 600-700 lbs 52.00-55.00. Medium frame 1 Feeder bulls: 500-700 lbs 50.00-55.00. Large frame 1; 400-600 lbs 51.50-56.50. Feeder heifers: Medium and large frame 1; 200-300 lbs 55.00-63.00; 300-400 lbs 50.00-55.00; 400-700 lbs 50.00-53.00. Cow Calf Pairs: Medium and large frame 4-8 year old cows with small calves 420.00-475.00 per pair.

Hogs 275. Barrows and Gilts 1.00-1.50 higher. US 1-2 200-230 lbs 40.50-41.00. US 1-3 200-250 lbs 40.00-40.50. US 2-3 200-275 lbs 39.540-40.00. Sows 2.00 higher. US 1-3 300 600 lbs 34.00. Boars 300-700 lbs 26.00. 190-260 lbs 32.00.

----0----

Abilene Monday

Abilene, Texas, Jan. 4 — Receipts 1,600. Slaughter cows and bulls steady to 1.00 lower. Feeder steers and bulls and heifers mostly 1.00-2.00 lower. Limited supply cow calf pairs fairly steady. Replacement cows steady. Slaughter cows: utility 2-3 35.00-41.00 cutter 1-2 33.00-38.75. Bulls: yield grade 1-2 fow 1050-1750 lbs 42.50-50.00. Feeder steers and bulls: medium frame 1: 300-400 lbs 58.00-65.00; 400-500 lbs 55.00-60.00, few thin up to 63.50; 500-600 lbs 54.00-58.00; 600-700 lbs 54.00-56.00. Large frame 1: 300-400 lbs 50.00-68.00; 400-500 lbs 55.00-58.00; 500-600 lbs 55.00-57.50; 600-700 lbs 53.00-55.50. Heifers: medium frame 1: 300-400 lbs 48.50-55.00; 400-500 lbs 48.00-54.00; 500-600 lbs 47.00-52.00; 500-700 lbs 44.00 50.00. Large frame 1: 300-400 lbs 52.00-55.00; 400-500 lbs 50.00-53.50; 500 600 lbs 47.00-53.00; 600-700 lbs 42.00-48.00. Cow calf pairs and replacement cows: young to middle-aged medium frame 1-2 cows with small calves at side, 375.00-460.00 per pair. Young to middle-aged medium frame 1-2 pregnancy tested 700-1050 lb replacement cows 38.00-47.75; some aged cows 35.00-39.00.

----o----

A group of owls is called a parliment.

South Texas Breeding Service, Inc.

Artificial Insemination, Embryo Transfer, Custom Semen Collection, Processing and Storage.

Beeville Exchange (512) 358-2166
Rt. 2, Box 208, Beeville (512) 583-9645
Kenedy, Texas 78119 Home (512) 278-2518
E. Noble Broadcast, Jr., Director

BLENDING THE BEST IN BRAHMAN GENETICS

To provide the beef industry with powerful Brahman bulls capable of maximizing profits in a commercial herd.

Clifford Ranch

JIMMY CLIFFORD, Owner
512/565-2805
Route 2, Box 31 Mercedes, Texas 78570

Kojak

For Simmental cattle, contact the

TEXAS Simmental ASSOCIATION

401 Isom Road, Suite 290
San Antonio, Texas 78216
512/342-4264

Joe E. "Skipper" Hill
Executive Secretary

Jack Walling Sixth

Simmental Production Sale

With Guest Consignor Travis Martin

Saturday, January 16, 1982

At the new indoor sale barn on the Walter Drew Ranch

2½ miles east of town on FM 391

Hearne, Texas

Selling 100 Lots

Including all Jack Walling percentage Simmental cattle

- **100% Fullblood Bulls**
- **100% Fullblood Cows**
- **Pureblood Bulls**
- **Pureblood Cows with Calves at Side**
- **Bred Purebreds**
- **Bred ¾ Cows with Calves at Side**
- **Bred ¾ Cows**

Many of the sale lots are polled or carry polled influence

TSA Approved

Sale Time 1 P.M. Lunch 12 Noon

Trucking will be available and it will be free for purchases of 10 or more.

The sale cattle will be tested and will meet the Brucellosis requirements effective January 1, 1982.

For Information Call:

Guest Consignor
Travis Martin
214/498-4492
Kemp, Texas

Jack Walling
817/863-5066
Rt. 1, Axtell, Texas 76624

Joe Mitcham, Auctioneer
817/567-2072
Hubbard, Texas 76648

THE UNIVERSITY OF JORDAN
LIBRARY
SERIALS No. 47446
CLASS
DATE 19 MAR 1984

BBU BEEFMASTER BREEDERS UNIVERSAL NEWS

Violeta Beefmaster Sale Set Jan. 16 Near Hebbronville

Hebbronville, Texas — Humberto Garza has announced that the Violeta Ranch's 21st Annual Beefmaster Production Sale will be held Jan. 16, 1982, at the ranch near Hebbronville.

This Foundation Beefmaster Association approved sale will feature 106 lots with 60 females, including 50 bred and open heifers, 10 pairs and bred cows; and 46 bulls.

Violeta Ranch is a pioneer breeder of Beefmasters since 1947, and has been producing seedstock for many of the top herds in the Beefmaster business time and time again.

The sale will begin at 1 p.m. following lunch served at the sale site beginning at 11:30 a.m.

The Violeta Ranch is located southwest of Hebbronville on Highway 649 south of Randalo.

For further information contact the Violeta Ranch, Humberto Garza, P. O. Box 673, Hebbronville, Texas 78361, phone 512/527-3929; or the auctioneers and sale managers, Reyes & Mihalski, 118 West Nakoma, San Antonio, Texas 78216, phone 512/349-2165.

----o----

Live Oak Beefmaster Commercial Bull Sale Jan. 8 At Three Rivers

Three Rivers, Texas — The Live Oak Beefmaster Breeders Association's commercial bull sale will be held Jan. 8, 1982, at the Live Oak County Fairgrounds at Three Rivers. Sale time will be 1 p.m. following lunch at 12 noon.

Selling will be 150 bulls consigned by leading Beefmaster breeders. The bulls are rugged range-raised and will work well in the brush country.

The sale barn is located on Highway 281 between Three Rivers and George West, Texas.

Auctioneers and sale managers will be Reyes & Mihalski, 118 West Nakoma, San Antonio, Texas 78216, phone 512/349-2165. Information is also available from George Dubose, President, Route 1, Box 86, Three Rivers, Texas 78071, phone 512/786-3038; Elmer House, vice president, P. O. Box 10, Three Rivers, Texas 78071, phone 512/786-3384; or Donald R. Kasper, secretary-treasurer, P. O. Box 28, Three Rivers, Texas 78071, phones 512/786-3056 or 786-2646.

----o----

Harrells Beefmaster Bull Sale III Set Jan. 10 At Gonzales

Gonzales, Texas — The Stockman III is set to be Harrell Cattle Company's best bull sale ever. The sale will be held Sunday, Jan. 10, 1981, beginning at 12 noon at Gonzales.

Selling will be 200 Beefmaster bulls making the sale the "World's biggest Beefmaster bull sale."

This is the third time out, offering thinking cowmen the kind of bulls on which Harrell's reputation has been built. This will be the best selection ever offered in a Beefmaster bull sale. Every bull is Certified by BBU, and is selected for size, breeding ability, durability and growth.

For information and reservations contact Harrell Cattle Co., P. O. Box 925, Gonzales, Texas 78629, phone 512/672-6504; or Thompson Cattle Marketing, 8608 Crownhill, Suite 22, San Antonio, Texas 78209, phone 512/826-1680.

----o----

Harrell Beefmaster Female Sale Jan. 11 Near Gonzales

Gonzales, Texas — Harrell Cattle Company's "First Step" Beefmaster female sale will be held Monday, Jan. 11, 1982 at Harrell's Lake Ranch Headquarters at Gonzales, Texas, beginning at 12 noon.

Harrell Cattle Company's Young Female Sale will feature 250 Certified Beefmaster Second Cross and a selected group of First Cross females.

Persons wishing to get into the Beefmaster breed, or expand a herd, will find the highest quality females in quantity at affordable prices in this sale.

To find out more about the Beefmaster breed, Harrell Cattle Company and the "First Step" Sale contact Harrell Cattle Co., P. O. Box 925, Gonzales, Texas 78629, phone 512/672-6504; or Thompson Cattle Marketing, 8608 Crownhill, Suite 22, San Antonio, Texas 78209, phone 512/826-1680.

Lone Star Beefmaster Bulls Average $1,995

Sulphur Springs — Good Beefmaster bulls were in strong demand as 36 buyers from Louisiana, Mississippi, New Mexico, Oklahoma and Texas purchased 98 lots for $195,425 for an average of $1,995 in the packed house at the Lone Star Beefmaster Breeders Association bull sale in the Regional Livestock Center here Dec. 5. The sale was managed and auctioneered by Ruben V. Reyes and Anthony J. Mihalski of San Antonio.

Bidding was strong throughout the sale as top 10 bulls averaged $5,050 to top 25 bulls $3,361.

Arnold A. Armstrong of Houston consigned the top selling bull for which Lee Adair of Corpus Christi paid $11,500. Adair also purchased the second high selling bull, one consigned by Chuck Howley of Dallas, for $9,000. Adair also paid $4,000 for a bull consigned by James B. Ketchersid, M.D., of Irving.

Other high selling bulls included one consigned by J. E. Rhodes of Devine and purchased by Hickory Creek Ranch of Crockett for $4,000; one consigned by Mrs. June Medbury of San Antonio and purchased by Jay Chester of Sulphur Bluff for $13,700; one consigned by Arnold and Sharon Sikes of Tyler and purchased by Madero Land & Cattle Co. of Refugio for $3,650; one consigned by Lee Roy Jordan of Dallas purchased by Bill Adams of Houston $3,300; and one consigned by C[illegible] Beefmasters of McKinney purchased by Madero Land & C[illegible] Co. for $3,000.

Volume buyers included [illegible] Matthews of Mansfield, La.; Lee [illegible] Harrell Cattle Co. of Gonzales; M[illegible] Land & Cattle Co.; Lazy P Ran[illegible] Crockett; W. H. Morgan, Jr., Greenwood, Miss.; Jack Burton of [illegible] N.M.; Jay Chester and Hickory C[illegible] Ranch.

78209, phone 512/826-1680.

This is a BBU approved sale.

Wal-Cum Beefmaster Sale Averages $1,769

Three Rivers — Walter Cummings Wal-Cum Beefmaster dispersal sale here Dec. 13 grossed $106,145 on 60 lots for an average of $1,769. Sale managers and auctioneers were Ruben V. Reyes and Anthony J. Mihalski of San Antonio.

The five bulls grossed $7,975 for an average of $1,595; and 55 female lots $98,170 for an average of $1,784.

R. D. Hinojosa of Zapata, bought the top bull for $2,000 and S7 Ranch of Nash the second high selling bull for $1,900.

Armando Salazar of Kingsville paid $3,500 for the top selling female; and Hagler Beefmasters of Beeville $3,000 for the second high selling female lot.

----o----

ST Beefmaster Futurity Show & Sale Feb. 27 At Houston Stockshow

Houston — The most [illegible] money ever paid in a Beef[illegible] Futurity Show — $15,000 — w[illegible] awarded winners in the 6th An[illegible] South Texas Beefmaster Bree[illegible] Association Futurity Show & S[illegible] Saturday, Feb. 27, 1981 at the Hou[illegible] Livestock Show & Rodeo. The sho[illegible] begin at 4 p.m. in the Astrohall An[illegible] Arena.

(CONT. ON PAGE 9)

Gulf Coast Beefmaster Sale Set Jan. 23 At El Campo Auction

El Campo, Texas — The Gulf Coast Area Beefmaster bull and female sale will be held Saturday, Jan. 23, 1982, with lunch at 12 noon and the sale beginning at 1 p.m. in the El Campo Livestock Commission Co. here. This is a sale officially approved by Beefmaster Breeders Universal.

Selling will be 117 lots including 60 bred and open heifers, several pairs and 50 bulls.

Consignors include Bill Naiser, Andrew Rod, Jerome Dorotik, Pete Merta, Jr., and Henry Zboril, all of El Campo; George Brown of Bay City; and Nolan Ryan of Alvin.

A pre-sale party featuring calf fries will be held on Friday evening before the sale.

Sale headquarters will be the White Lodge, El Campo, 713/543-3358 and Czech Lodge, El Campo, 713/543-2797.

For further information contact the sale managers and auctioneers: Ruben Reyes and Anthony Mihalski, 118 West Nakoma, San Antonio, Texas 78216, phone 512/349-2185.

ST Beefmaster Futurity Show & Sale Feb. 27 At Houston Stockshow

(CONT. FROM PAGE 8)

Selling will be 50 of the best Beefmasters available.

Sale headquarters will be the Marriott Hotel by the Astrodome, phone 713/797-9000.

The sponsors are the South Texas Beefmaster Breeders Association, Wayne Miller, President, P. O. Box 610, Three Rivers, Texas 78071, phone 512/786-2219. The sale is officially approved by Beefmaster Breeders Universal.

Further information is also available from Ruben Reyes and Anthony Mihalski, 118 West Nakoma, San Antonio, Texas 78216, phone 512/349-2185.

----o----

Hofstetter Beefmaster Sale Set Feb. 14 At Three Rivers

Three Rivers, Texas — Carl Hofstetter of Realitos, Texas, will host the first annual Hofstetter Beefmaster Production sale in Live Oak County Fairgrounds here with lunch at 12 noon and the sale beginning at 1 p.m., Sunday, Feb. 14, 1982.

Selling will be 85 lots including 25 bulls, 25 open heifers, 10 bred heifers and 20 three-in-ones, pairs and bred cows. Those cattle feature the breeding of "Frijole," a son of "Spot."

The Hofstetter herd has been built around the bloodlines of Humberto Garza, De La Garza, Kolb, Indio and Salazar.

Hofstetter said, "We are proud of the cattle we have to offer in our first production sale. We've been planning this sale for years — by careful selection and breeding of the Hofstetter herd every step of the way.

Further information is available from Carl Hofstetter, Route 1, Box 64, Realitos, Texas 78376, phone 512/589-4335; or Reyes & Mihalski, 118 West Nakoma, San Antonio, Texas 78216, phone 512/349-2185.

----o----

Ward's Simmental Bull Sale Jan. 9 At Gainesville

Gainesville, Texas — Thurman Ward and Cecil Ward have announced that Ward's Simmental Ranches annual bull sale will be held beginning at 12 p.m., Saturday, Jan. 9, 1982, at the Gainesville Livestock Market, Inc.

Selling will be 65 bulls that have all been closely culled and nothing but the top bulls will be in this sale. All the bulls are serviceable age, fertility tested and have health papers.

For further information contact Gainesville Livestock Market, Inc., 1920 Refinery Road, P. O. Box 1055, Gainesville, Texas 76240, phone 817/665-4867; Thurman Ward, 817/665-3692 or Cecil Ward 817/665-3167.

Gulf Coast Beefmaster Sale Set Jan. 23

El Campo, Texas — The Gulf Coast Area Beefmaster Bull and Female sale will be held Saturday, Jan. 23, 1982, with lunch at noon and the sale beginning at 1 p.m. in the El Campo Livestock Commission here.

Selling in this officially approved by Beefmaster Breeders Universal sale will be 117 lots including 60 bred and open heifers, several pairs, and 50 bulls.

A pre-sale party and calf fry will be held Friday evening at the sale site.

Consignors include: Bill Naiser, Andrew Rod, Jerome Dorotik, Pete Merta, Jr., and Henry Zboril, all of El Campo; George Brown of Bay City and Nolan Ryan, Alvin.

Sale headquarters will be the White Lodge, 713/543-3358, and Czech Lodge, phone 713/543-2797, both in El Campo.

Sale manager and auctioneers will be Ruben Reyes and Anthony Mihalski, 118 West Nakoma, San Antonio, Texas 78216, phone 512/349-2185.

Your Calves Are Worth More With a 'Touch of Ear'

Beefmaster bulls on English-bred Cows give the right 'touch.' Your weaning weights increase and so do your profits Steer calves command a premium at the market and replacement heifers will increase the efficiency of your herd.

For More Information

CENTRAL STATES BEEFMASTER BREEDERS ASSOCIATION

205 W. Kiowa / Marlow, Okla. 73055 / 405/658-5535

COMMERCIAL BEEFMASTER BULLS FOR SALE AT THE RANCH

6F RANCH

BBU CLASSIFIED

W. T. JOHNSON, Owner
Route 2, Box 40
Kyle, Texas 78640

James Garrison, Manager
Route 2, Box 43
Kyle, Texas 78640
Ranch Ph. 512/268-1391

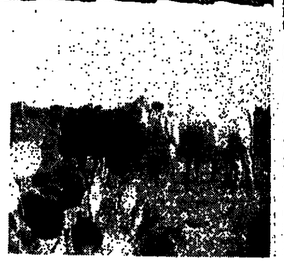

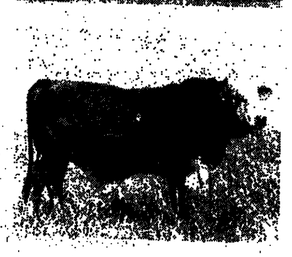

VIOLETA BEEFMASTERS

21st Annual Production Sale

January 16, 1982 — Hebbronville, Texas

Lunch — 12:00 noon

Sale — 1:00 p.m.

Selling 106 Lots:

50 bred & open heifers

10 pairs & bred cows

46 bulls

sale at the ranch

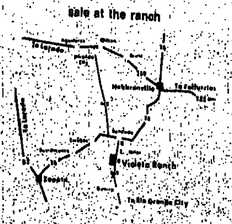

FOUNDATION BEEFMASTER ASSOCIATION

VIOLETA RANCH
Humberto Garza
P.O. Box 673
Hebbronville, Tex. 78361
512/527-3929

Auctioneers & Sale Managers
REYES & MIHALSKI
118 W. Nakoma
San Antonio, Tex. 78216
512/349-2185

W.T.HIX

HIX MIXER BEEFMASTERS

Bulls and Heifers For Sale

2210 Bridge St.
Gatesville, Texas 76528
817/865-5126

Bill Hix 817/865-7203 Walter T. Hix IV 817/865-3593

GULF COAST AREA BEEFMASTER BULL AND FEMALE SALE

Saturday, January 23, 1982

El Campo Livestock Commission Co.

El Campo, Texas

Lunch 12:00 Noon Sale 1:00 P.M.

Come Early! - for the calf fry and pre-sale party Friday evening at the sale site.

117 Lots

• 60 Bred & Open Heifers •

• Several Pairs •

• 50 Bulls •

Sale Headquarters:

White Lodge, El Campo, Texas
713/543-3358

Czech Lodge, El Campo, Texas
713/543-2797

Bill Naiser - El Campo, TX
Andrew Rod - El Campo, TX
Jerome Dorotik - El Campo, TX
George Brown - Bay City, TX
Pete Merta, Jr. - El Campo, TX
Nolan Ryan - Alvin, TX
Henry Zboril - El Campo, TX

Sale Managers & Auctioneers:

Ruben Reyes & Anthony Mihalski

118 W. Nakoma San Antonio, TX 78216
512/349-2185

Part III: Planning Your Retirement

IRA Can Spell Security For Working Couples

And Now There's A Plan For Your Non-Working Spouse

(Note: This is the third of a five-part series on the new laws governing the Individual Retirement Account (IRA). Previous articles described how you can retire as a millionaire if you can afford the maximum allowable contribution of $2,000 per year and what to expect if you can't afford the full $2,000 yearly contribution. This installment describes IRA benefits for couples. Future articles will explain the uses of an IRA even if you think you're too young — or too old — to start planning for retirement).

Few young couples start out a marriage thinking about their retirement years. There are usually rent payments or a mortgage to think about, furniture payments, planning for a family, maybe graduate school and perhaps even a few trips to exotic places before the children arrive.

"These are the high earning years as well as the peak spending years and now's the time to think about an investment/retirement plan," says Robert Klockars, a Banking Advisor for the American Bankers Association (ABA). "With the new IRAs, every young working person can now save for a happy retirement and take advantage of generous tax-sheltered writeoffs along the way."

The new rules governing IRAs go into effect January 1, 1982. Each Wage-earner can now save up to $2,000 tax free or $2,250 for a person with a non-working spouse. A working couple can each save $2,000 a year and have a combined tax writeoff of $4,000. The amount contributed to their IRAs is deductible from their gross income before they figure their taxes.

"Many older people are living in poverty today because they thought their company pension plans or Social Security would take care of them," says Klockars. "We all know the controversy surrounding Social Security. But I wonder how many people realize how hard it is to actually collect on company pension plans? First of all, most companies require that you be employed by them at least 10 years to be vested and eligible for some pension money. How many young people stay with the same company 10 years? Each time you change jobs, you are cutting back on your potential retirement income. And how many people get fired or laid off a year or two before they are due to retire? The fact is, many people who have worked hard all their lives retire without pension funds.

"This is an issue that's more crucial to women. Most women outlive their husbands, but two out of every three elderly Americans living in poverty are women, many of them widows who were housewives most of their adult lives," says Klockars.

Clip and Save Chart

SAMPLE INDIVIDUAL RETIREMENT ACCOUNT*

Interest Rate: 12% Compounded Annually.
Figures are rounded to the nearest dollar.

	Working Couple: Each contributes $2,000 annually to his or her own IRA	Working Person Contributes $2,000 annually to include working spouse
Your IRA Account at the end of		
Year 1:	$ 2,240 x 2 = $ 4,480	$
Year 5:	14,230 x 2 = 28,460	
Year 10:	39,309 x 2 = 78,618	
Year 15:	83,507 x 2 = 167,014	
Year 20:	161,397 x 2 = 322,794	
Year 25:	298,668 x 2 = 597,336	
Year 30:	540,585 x 2 = 1,081,170	
Year 35:	966,926 x 2 = 1,933,852	
Year 40:	1,718,285 x 2 = 3,436,570	

*Source: American Bankers Association
Based on the current approximate yield of 12% for 30-month certificate deposit. This rate is not intended to be a statement of the actual interest available or guaranteed end financial results.

The new IRAs can change all that. A couple which includes a non-working spouse can save up to $2,250 per year in a "spousal" IRA, tax free. Each year, the contribution to the spousal account is divided at the couple's discretion and credited to each spouse's portion of the account, with no more than $2,000 per year of the contribution credited to either one of the couple. No matter what happens to the marriage, the amount in the non-working spouse's account plus interest belongs to the working spouse, who is usually a woman.

If a working couple each opens an IRA, the money and interest earned belongs solely to the person in whose name the account was opened. A married person can be certain his or her spouse is provided for by stating in writing that the IRA of the deceased belongs to the living spouse. This is especially important for women who choose to be homemakers.

"Young working couples can actually end up with $1 million jointly if they each save $2,000 a year for 30 years," says Klockars. "Assuming 12 percent interest and that the money is contributed in a lump sum at the beginning of each year, it could add up to $560,000 each or a combined total of $1,060,000. You will have to talk to your banker about available interest rates."

The following sample chart is provided by the American Bankers Association to help you see how your IRA dollars can accumulate. The chart is based on a simple interest rate of 12 percent compounded annually on your contributions made on January 1 of each year. Take this chart to your community bank and find out how painless it can be to start saving for your million-dollar retirement before your hair starts turning gray and your thoughts turn from the corporate ladder or this year's harvest to warm climates, fun and relaxation.

Coming next: Are You Too Young To Plan For Retirement?

---o---

Feeders About Steady At Oklahoma City

Oklahoma City, Jan. 4 (USDA) — Receipts 1,000. Feeder cattle and calves generally steady in a limited test; Slaughter cows under extreme pressure and 2.00-3.00 lower; slaughter bulls in small supply and fully steady. Feeder Steers: Medium frame no 1 package 842 lb 64.80- 400-500 lb 58.30-62.50; 500-600 lb 59.00-60.50; few 600-625 lb 58.75-59.10; 700-775 lb 54.40-56.95. Feeder Heifers: Medium frame no 1 350-400 lb 51.50-56.00; 400-500 lb 48.75-54.00; 500-550 lb 49.25-50.80. Slaughter cows: Utility and commercial 32.00-38.00, part load high-dressing 38.00; few 1037 lb utility cows at 38.90; few high dressing and yield grade 3-4 84.00-87.50; cutter 1-2 34.50-38.40; few cutter and low-cutter 32.00-34.10. Bulls: Yield grade 1 1300-1615 lb 53.00-55.10. Replacement and/or feeder cows: Medium frame no 1 young including few heiferettes 44.25-50.00; small and medium frame 1-2 middle aged 33.50-39.00. Few very thin 42.00-43.25. Pairs: Few medium frame no 1-2 middle aged with 75-150 lb calves at side 450.00-465.00 per pair.

Hogs 1,000: Barrows and gilts 2.50-3.50 higher. US 1-2 205-265 lb opened 41.90-42.50, later trade 42.00-42.70, closing 42.00-42.70. US 1-3 190-270 lb 41.50-42.65. Sows: Over 475 lb steady; under 475 lb 1.00 higher. US 1-2 300-450 lb 32.00-34.00; 450-500 lb 33.70-34.50; 500-575 lb 35.20-36.00. Boars: 200-300 lb 27.50-30.25; 300-400 lb 27.10-29.00. Feeder Pigs: Firm to 2.00 higher (47 head) US 1-3 42.00-49.00; 100-170 lb 34.00-35.75. US 1-3 90-170 lb 30.00-34.00.

---o---

Futures

Omaha, Jan. 4 (USDA) — Trading from Chicago mercantile exchange:

Month	Close	Prev Sett	Sales
Choice Steer Futures			
Feb.	56.15	+150	7953
Apr.	55.97	+150	4753
Jun.	57.22	+145	2227
Aug.	56.22	+127	494
Oct.	55.25	+115	206
Dec.	56.57	−127	57
Feb.	56.40	00	
Total			15690
Choice Feeder Steers			
Jan.	58.85	+150	108
Mar.	56.57	+150	1228
Apr.	56.32	+150	418
May	56.40	+150	365
Aug.	57.40	+140	59
Sep.	57.05	+70	9
Oct.	57.10	+138	5
Nov.	58.25	+100	
Total			2193
Live Hogs			
Feb.	43.82	+47	2862
Apr.	43.25	+30	2028
Jun.	46.07	+40	689
Jul.	47.25	+35	415
Aug.	46.30	+55	60
Oct.	45.05	+50	11
Dec.	46.40	+75	4
Feb.	47.60	+20	
Apr.	47.60	00	
Total			6069
Frozen Pork Bellies			
Feb.	60.67	−70	6940
Mar.	60.97	−58	2142
May	62.05	−55	375
Jul.	63.27	−45	230
Aug.	62.00	−50	78
Total			9765

---o---

"Levi" and "Ranger's Pride" Featured In Beefmaster Sale

Two prominent breeders and two of the most popular bloodlines are featured in one of the Beefmaster industry's largest private treaty transactions.

B. L. "Gene" Thompson, owner of Rocking T Bar Ranch, McNeill, Mississippi, has sold the highly popular "Levi" herd sire and half interest in the widely discussed young bull, "Ranger's Pride," to David and Susan Brown, Ft. Myers, Florida. Total value of the two bulls has been set at about $650,000. The sale was arranged by Thompson Cattle Marketing, Inc., San Antonio, Texas.

GARY JORDAN

A "Levi" bull calf, "Designer," consigned by Banner Lee to the 1980 Gene Thompson sale, sold for $60,000 with its dam. Another "Levi" son, "Wrangler," sold for $36,000 at the 1980 Southeastern sale in Jackson. At the recent Name/Brand sale in Tampa, two yearling "Levi" sons sold for $43,000 and $22,000 and a "Levi" bull pair sold for $21,500. In the last year, 16 "Levi" sons and daughters or cows with "Levi" calves at side, have sold for an average price of $19,100 in public auction. Several "Levi" sons and daughters are featured in Thompson's annual production sale, November 6.

"Ranger's Pride," a son of "Ranger," Thompson's other popular senior herd sire, has been one of the most discussed young bulls in recent Beefmaster history. He is out of a top producing Lindeman-bred cow now in Thompson's embryo program. A half-brother to "Ranger's Pride" was the top selling yearling bull at Thompson's 1980 sale and several "Ranger" sons and daughters are featured in the 1981 sale.

David and Susan Brown used "Levi" and "Ranger's Pride" AI in their rapidly expanding Beefmaster herd during the 1981 breeding season.

The first "Ranger's Pride" calves are due this fall at Thompson's; the Browns expect his first calves in early Spring of 1982. Thompson has a large number of "Levi" calves in his herd; both Thompson and Brown AI'd some of their top cows to "Levi" this year.

Gary Jordan Joins Rob't. E. Lee Syndicate

Gary Jordan, Diamond Lazy J Beefmasters, Lexington, Texas, has joined the Robert E. Lee Syndicate. The syndicate owns "Robert E. Lee," one of the Beefmaster industry's most popular and top performing sires. Jordan purchased the interest in "Robert E. Lee" from Circle R Farm, Marietta, Georgia.

Jordan, third generation cattleman from Central Texas, bought his first Beefmaster bulls in 1976 to use on his commercial herd. He enrolled his best commercial cows in Beefmaster Breeders Universal's Upgrading Program

Other members of the Robert E. Lee Syndicate include Zipperer Beefmasters, Ft. Myers, Florida; Gamble Creek Beefmasters, Parrish, Florida; Harrell Cattle Company, Gonzales, Texas; Dunkin Farms, Birmingham, Alabama; and Triple J Ranches, Katy, Texas. Syndicate manager is Bob Grabo, Gamble Creek Beefmasters, Route 1, Box 220, Parrish, Florida 33564.

For more information, contact the Robert E. Lee Syndicate, Route 1, Box 220, Parrish, FL 33564, 800/237-8319, or any syndicate member.

BEEFMASTER BREEDERS DIRECTORY

JORDAN'S BEEFMASTERS
Lee Roy Jordan
8350 North Central Expressway
Suite 1866
Dallas, TX 75206
214/363-9631

TO LIST YOUR HERD WRITE:
Weekly Livestock Reporter
Box 7796-Fort Worth, TX 76111

Goswick-Simmons Beefmaster Bull Sale Jan. 25, San Antonio

San Antonio — Dick Goswick of Dollar-In-The-Hide Beefmaster, Corpus Christi, and George Simmons of Simmons Beefmasters, Charleston, Mo., will sell approximately 100 Top-End Beefmaster bulls on Monday, Jan. 25, 1982, at the San Antonio Livestock Auction beginning at 1 p.m.

These are extremely high-quality two-year-old bulls ready to go into service immediately.

The bulls in this Beefmaster Breeders Universal approved sale will be heavily screened for quality, growth and structural soundness. They will be fertility tested and certified Bangs and T.B. free, with health certificates in order for interstate shipment.

For further information or catalogs, contact Thompson Cattle Marketing, Inc., 6300 Crownhill, Suite 22, San Antonio, Texas 78209, phone 512/828-1680.

GERONIMO

MORELAND BEEFMASTERS

Billy Ray or W. R. Moreland
Rt. 1, Box 19A
Burnet, Texas
78611
512/756-2511

The Golden Heritage

The true test of a champion is repetition, the ability to continue to be a winner, time after time. This bull, Gold Man, has such a golden heritage. Coming from a Kolb dam who weighed a heavy 1800 pounds, and a heavy sire from earlier generation Lasater breeding, Gold Man hit 2560 pounds just as a 3-year old. As you can see, even with his tremendous length, he has all his weight in all the right places. This essential weight trait is evident in his progeny by producing heifers that weigh 900 pounds at 12 months age.

The Golden Heritage, its what separates the excellent from the mere good. You'll get it with Gold Man. Perhaps that's why the Gold Rush is on.

Semen Available, contact either owner.
Jointly owned by:

L2 L2 Beefmasters
Star Route 1, Box 39
Beeville, Texas 78102
Gary A. Long (512) 358-3712
Fred E. Long (512) 882-5456

BBU

70 Kolb Beefmasters
Star Route 1, Box 5670
Three Rivers, Texas 78071
J. B. Kolb (512) 786-3319

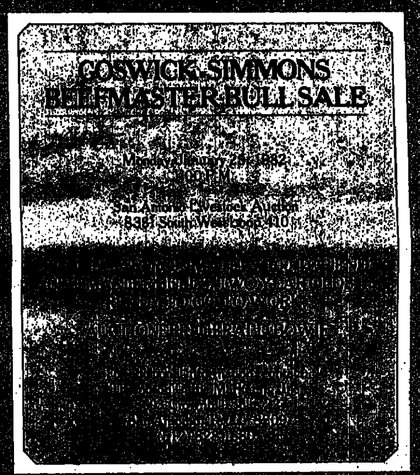

Welder, 6F Ranches Announce Bull Sale

Two highly respected Texas Beefmaster breeders, 6F Ranch and John Welder Ranch, have joined together for a major bull sale on Saturday, February 6, 1982. The sale will begin at 1:00 p.m. at the Live Oak County Beefmaster sale barn between Three Rivers and George West. About 100 breeding age bulls will sell. All bulls will be selected from the herds of John Welder and Company, Victoria, Texas, and 6F Ranch, Kyle, Texas, and carry only the brands of those two ranches.

Both commercial bulls and herd sire prospects will sell. About 20% of the BBU classified offering will carry the "U" brand. While most of the bulls will be two year olds, there will be some three and four year old bulls. The bulls are all ranch raised and pasture conditioned.

The bulls come from herds which have long emphasized performance and durability in their cattle. 6F has become widely respected as one of the premier producers of females in the Beefmaster breed and has consistently produced Futurity winners. It's "Old Man" bloodline is producing top performing heifers and bulls. Welder Ranch first used Beefmaster bulls in its commercial herd, then expanded into a purebred program. It also has a large nu[mber of] cattle enrolled in BBU's D[...] Program. "Cinco" and "13 [...] among Welder's top herd sires.

For more information, contact: Garrison, Manager, 6F Ranch, [...] Box 43, Kyle, Texas, 78640, [...] 1391; John Welder, 502 First [...] Bank Building, Victoria, Texas, [...] 512/575-3871; Melvin Scher[...] Manager of the Welder Ranch, [...] Box 68, Tynan, Texas, 78391, [...] 3025, or Reyes and Mihalski [...] Managers, 118 W. Nakoma, [...] Antonio, Texas, 78216, 512/366-[...]

-----o-----

CATTLE WITH 51 YEARS CONTINUOUS BREEDING
RANGE BULLS
Coming 2-years-old
REYNOLDS CHAROLAIS RANCH
MERION B. REYNOLDS
McKinney and Flower Mound, TX 214/542-4692

Commercial $ Industrial
METAL BUILDING SYSTEMS
ABILENE • (915) 677-1867
DALLAS • (214) 445-0990
HOUSTON • (713) 975-0718
TYLER • (214) 877-3216
"Manufacturers of quality pre-engineered steel buildings by factory direct — no middle man"
FARM BUILDINGS • HORSE BARNS • CATTLE BARNS
P. O. Box 3516 Abilene, Texas 79604

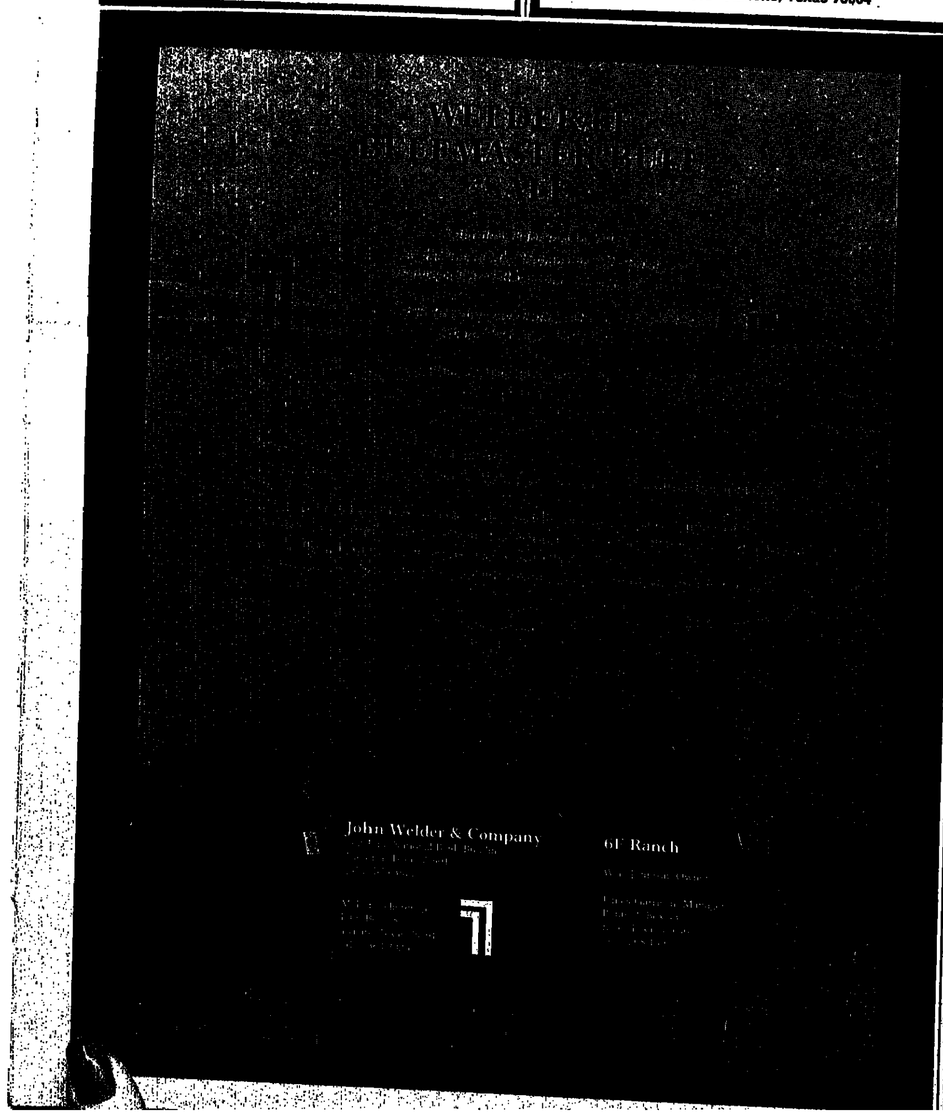

TEXAS Hereford NEWS

Brinks Brangus Bull Sale Set Jan. 23 at Sisterdale Center

Sisterdale, Texas — Glenn Br[...] and Vern Suhn, manager, [...] nounced that Brinks Brangus' [...] able Brangus Bull Sale" will be [...] the ranch's Sales & Perfo[...] Center at Sisterdale, Texas, Sa[...] Jan. 23, 1982.

Selling will be 100 "Alle[...] Brangus bulls out of the B[...] breed's most predictable cr[...] featuring the top 10 bulls normally [...] for Brinks June sale; and 15 lo[...] ing Brangus including seven [...] generation registered bulls and [...] Bravo; plus 20 certified three[...] bloods for new first generation [...] from registered Angus cows.

Over the years, Brinks has b[...] the best cows it could produce [...] mated to proven herd sires, th[...] Brinks' future. With Brinks' [...] volvement in embryo transfer, [...] foundation herd consists only [...] proven cows and their female [...] These are young cows and each [...] ven itself time and time again [...] ducing some of the best herd s[...] spects.

Brinks embryo transfer progr[...] made it possible to produce man[...] ty bulls every year — a big phase [...] breeding program. The quality [...] sent in increased numbers, [...] makes Brinks Brangus the "Alle[...] Ones" . . . big, rugged bulls th[...] work in any registered herd or co[...] cial pasture.

One of the bulls selling is [...] Cloud 134M, an embryo transfer [...] Cloud 942 out of a Van B Chief [...] Calved Jan. 26, 1980, "134M" [...] 690-lb. adjusted 205-day weight [...] 1,065-pound adjusted yearling we[...]

For further information c[...] Brinks Brangus Sales & Perfor[...] Center, P. O. Box 126, Sisterdale, [...] 78006, phone 512/324-2211; [...] Brinkman at home, 512/696-36[...] Vern Suhn, 512/742-8883.

-----o-----

Fort Smith Monday

Ft. Smith, Ark., Stockyard, Jan. [...] S) — Receipts 1500; Feeder [...] steers: Medium frame 1, 800-85[...] 60.00-64.00; fleshy 56.00-60.00; [...] lbs 58.00-63.50; 450-500 lbs 57.00-[...] Small frame 1, 800-400 55.00-60.00; [...] 500 lbs 52.00-57.00. Medium fra[...] 300-350 lbs 57.00-62.50; 350-40[...] 55.00-60.00; 400-500 lbs 53.00-[...] Heifers: Medium frame 1, 300-40[...] 50.00-54.00; 400-500 lbs 48.00-[...] Small frame 1, and medium fram[...] 300-500 lbs 44.00-49.00. Yearling [...] Medium frame 1, 500-600 lbs [...] 58.00. Pkg Black White Face 4[...] 63.50. 600-700 lbs 53.00-57.00; He[...] Medium frame 1, 500-700 lbs [...] 51.00. Replacements: Medium fra[...] 4-7 year old 700-1000 lb cows [...] 45.00. Slaughter cows: Breaking [...] and commercial 2-4 33.00-35.50; [...] utility 1-3 34.00-36.00; high dre[...] 36.00-38.00; cutter 1-2 30.00-34.[...]

-----o-----

McAlester Monday

McAlester, Okla., Jan. 4 (F.S.) [...] Receipts: 1,050. Trade active. Fe[...] steers: medium frame no. 1 300-3[...] 63.00-68.00; 300-400 lb 55.00-7[...] 400-500 lb 62.00-67.50; 500-60[...] 58.00-63.50; 600-700 lb 57.00-4[...] Feeder heifers: medium frame [...] 300-400 lb 58.00-55.00; 400-50[...] 52.50-56.75; 500-600 lb 48.00-5[...] Slaughter cows: utility and commer[...] 2-3 33.00-38.75; cutter 1-3 30.00-3[...] Slaughter bulls: YG 1-2 1135-15[...] 47.00-53.00. Replacement and/or fe[...] cows: medium and large frame p[...] four to eight year old cows 35.00-4[...] with calves at side 405.00-505.00 [...]

National Western Show Top Annual Hereford Event Shows, Sales

Denver — The Hereford competition [...] the National Western Stock Show in [...] enver is annually referred to as the [...] World Series" and "Super Bowl" for [...] erefords. It is at this show where the [...] oming year's destiny is determined as [...] one of the breed's greatest show cat[...] s compete for honors.

The 1982 competition promises to be [...] other outstanding Hereford event. [...] he carload bull show, a "one-of-a-kind" [...] vent, is without a doubt the greatest [...] olume display fo breed strength in the [...] of cattle world. The carload show, [...] heduled for Saturday and Sunday, [...] anuary 16 and 17, is held in the [...] ivestock Auction Arena in the [...] tockyards and features in competition [...] yearling bulls or 15 calves all from [...] he breeder. More than 40 carloads [...] om both large and small breeders [...] ave been entered in this competition.

The Register of Merit individual [...] alter classes have well over 400 head [...] ntered with breeders competing for

(CONT. ON PAGE 14)

500 Top Hereford Heifers To Sell In Ft. Worth Jan. 31

Fort Worth — Over 500 top quality commercial Hereford heifers will sell in Fort Worth on Sunday, January 31, 1982 in the 13th annual Commercial Hereford Heifer Show sponsored by the Texas Hereford Association. Held in conjunction with Hereford activities at the Southwestern Exposition and Fat Stock Show, the sale is a very popular event and is one of the main attractions of the show, according to Jack Chastain, Sec-Mgr. of the Texas Hereford Association. Consignors to this event, who represent some of the top ranches in Texas, compete for $5,000 in premium money in the pre-sale judging which bogins at 8:00 A.M., Sunday, January 31.

The cattle are judged and sold in pens of 20. Most all of the top quality, replacement heifers will have been calfhood bangs vaccinated and nearly 400 head will be bred or have calves at side by Hereford, Angus, Brangus or Longhorn bulls. Over 150 head will be open but old enough to breed.

(CONT. ON PAGE 14)

Oklahoma Hereford Bull Sale Features 300 at Durant, Jan. 26

Durant, Okla. — Quality and Volume are two reasons for attending the Oklahoma Hereford Association's bull sale to be held beginning at 11 a.m., Tuesday, Jan. 26, 1982, at the Durant Stockyards.

This 5th Annual sale will feature 300 top Hereford bulls from the state's best breeders, and promises to be the best ever in terms of quality. Cattlemen from all over the country have purchased bulls repeatedly at this event.

For catalogs or further information, contact: Guy Shull, sale manager, Oklahoma Hereford Association, Box 160, Elgin, Oklahoma 73538, phone 405/492-4315 or 492-4706.

-----o-----

Hereford Herd Sire Prospects To Sell In Houston Feb. 26

Fort Worth — Twelve of the top Hereford herd bull prospects in the state will sell in Houston, Friday, Feb. 26, in the super sale salon of the Houston Livestock Show. The event will be the fourth annual Texas Select Bull Sale sponsored by the Texas Hereford Association. The sale will be at 3:00 p.m. immediately following the Dr. L. J. and Bernice Clark Register of Merit Hereford Show that highlights Hereford activities during the 50th anniversary of the Houston Livestock Show.

Twelve breeders from all across Texas have nominated a very select set of herd bulls prospects for the sale. The bulls that sell are sired by some of the greatest bulls of the Hereford breed and offer an opportunity for cattlemen to select from the best in one location from leading breeders.

(CONT. ON PAGE 14)

RANGE BULLS FOR SALE
Big, Growthy, Range Raised, Ready For Heavy Service

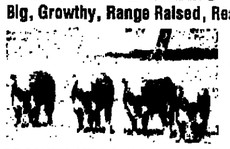

30 Range Bulls
20-26 Months Old
150 Yearling Range Bulls
Also Herd Sire Prospects
By Our Top Bulls
35 Yearling Reg.
Open Heifers
GRANITE HILLS HEREFORD RANCH
Located 12 miles East of Llano on Hwy. 29
6 miles West of Buchanan Dam
JAMES GROTE - Mgr. — 915/247-5084
OWNERS
GENE WHITEHEAD - FRANK LATE
Texas Performance Records

Knox Ranch
"Where High Performance Cattle Are Grown on Grass"
BULLS FOR SALE
★ 7 - 15 Month Old Bulls
★13 - Coming Yearling Bulls
★ 1 - Ourstanding 20 Month Old Bull
"Come See The ZEKE Calves Being Born."
JIM TAYLOR, Manager - 817/448-9603
Rt. 1, Box 144 - Weatherford, Texas 76086

We Now Have A Large Selection of 2-Year-Old Hereford Bulls For Sale

Priced to Move!
Howard Paine
REGISTERED HEREFORDS
Rt. 2, Box 78, Nocona, TX 76255
Located 3 miles west on US 82
Howard Paine 817/825-4478 David Paine 817/825-4083

LINE BRED COLORADO DOMINOS & MILL IRONS
We Will Finance with Approved Credit for 12% Simple Interest.
MILL IRON PRINCE 74 — Weight 2,510 lbs.
Our herd is certified Brucellosis free. USDA-APHIS certification No. 4732
Bred and Open Heifers, Herd Bull Prospects and Breeding Age Commercial Bulls
HERD SIRES: Colo Mill Iron M55 (Red Eyes), Colo Mill Iron 310, Mill Iron Prince 74, wt. 2,510 lbs., a son of "9488" and NF McHenry 9488, 2,380 lbs., a son of Mill Iron C162.
Due to repeat business we have never had a Production Sale
Herd bull prospects and range bulls for sale.
Weaning and yearling weights available.
SHERRARD & SON HEREFORD RANCH
Denison, Texas
C. A. and Lawrence Sherrard, Owners
6666 Texoma Drive, Denison, Texas 75020
John Allison — Herdsman 214/786-4132
James Johnson and Gerald Kennedy: Cow Division 214/465-5347
Factory Authorized Dealers For BUICK • PONTIAC • GMC TRUCKS • JEEP
Breeding Mill Iron Hereford Since 1945
Denison Ranch: 214/465-9612
Denison Office: 214/465-2400
Bull Barn: 214/465-3900
Dallas: 214/731-1807

JANUARY 31, 1982
is your opportunity to buy the industry's top commercial Hereford heifers . . .
FORT WORTH, TEXAS
IS THE PLACE 500 HEIFERS SELL
OPEN AND BRED The cream of the purebred commercial Hereford heifers in Texas from some of the most wellknown ranchers in the country. Bred heifers (bred to registered Hereford bulls and bulls of other breeds for those valuable crosses) plus open heifers ready to breed to the bulls of your choice. Sell in lots of 20 each after competing for $5,000 in prize monies (These heifers are available only because they have been set aside for this special Hereford female promotion event.)
HEIFER SHOW 8:00 A. M. — SALE 1:00 P.M.
Southwestern Exposition Sale Barn – Fort Worth, Texas
CONSIGNORS
Beggs Cattle Co., Ft. Worth; Coates Ranch Co., Mertzon; Coldwater Cattle Co., Amarillo; Paul Dauer, Panhandle; Double U Hereford Ranch, Post; Gibson Ranch Co., Ft. Worth; W. K. Gordon, Jr., Fort Worth; Harry Hansen, Hamilton; Jackson Brbs. & Son, Abilene; L. C. McDonald & Sons, Sterling City; J. A. Matthews Ranch Co., Albany; M O Cattle Co., Albany; Swen R. Swenson Cattle Co., Stamford; Summerour Ranch, Dalhart; Summerour Bros., Dalhart; J. C. Vineyard, Kress; Richard Windham, Baird; and Wirz Ranch Co., Koppert.
THE TEXAS HEREFORD ASSOCIATION
3345 Winthrop Avenue, Suite 107, Fort Worth, Texas 76116
Phone: 817/732-7787

National Western Show

(CONT. FROM PAGE 13)

$25,000 in prize money. The individual classes always feature some of the breed greats that will guide the destiny of the breed in the future. The cattle in these classes represent the best animals of the breed and, even more important, it reveals the pattern of the future for the Hereford breed.

The annual Pacesetter Sale, scheduled for January 19, has for many years been the bellringer sale of the breed, charting the future for Hereford sales for the rest of the year. Prospective herd sires sold in this sale in the past have gone on to contribute in great measure to breed progress throughout the world.

Denver's National Western Hereford activities offer more insight and enthusiasm for the Hereford breed than any other event. Coupled with the great display of Herefords in competition, the private treaty and auction sales, along with the various social events which includes the annual Colorado Hereford Association buffet dinner on Sunday night, January 17, and the annual American Hereford Association reception on January 18, make this the most important event of the year for the Hereford breed.

HEREFORDS
THE ANSWER BREED
TEXAS HEREFORD ASSOCIATION
3345 WINTHROP
Suite 107
Fort Worth, TX 76116
Jack Christian-Sec.-Mgr.—817/732-7797

Bolin Hereford Ranch
W. Perry Bolin
316 N. Weddill, McKinney, Texas 75069
Phone 214/542-5247 or 542-2539
Ranches at Fort McKavett and Mason

500 Top Hereford

(CONT. FROM PAGE 1)

Judges for the show will be Dr. Bob Kropp, Oklahoma State University, Stillwater, Ok; John Weil, Reputation Cattle Co., Livonia, La; and Jim Theeck, Mgr., Mayfair Ranch, Brenham, Texas.

consignors to this years sale are Beggs Cattle Co., Ft. Worth, Tx; Coates Ranch Co., Mertzon; Coldwater Cattle Co., Amarillo; Paul Dauer, Panhandle, Tx; Double U Hereford Ranch, Post; Gibson Ranch Co., Ft. Worth and Cross Plains; W. K. Gordon, Jr., Fort Worth and Walnut Springs; Harry Hansen, Hamilton; Jackson Bros. & Son, Abilene and Baird; L. C. McDonald & Sons, Sterling City; J. A. Matthews Ranch Co., Albany; M O Cattle Co., Albany; Swen R. Swenson Cattle Co., Stamford; Summerour Ranch, Dalhart; Summerour Bros., Dalhart; J. C. Vineyard, Kress; Richard Windham, Baird; and Wirz Ranch Co., Kopperl.

For additional information, contact The Texas Hereford Association, 3345 Winthrop Ave., Suite 107, Ft. Worth, Tx 76116. Ph 817/732-7797.

Hereford Herd Sire Prospects To Sell In Houston Feb. 26

(CONT. FROM PAGE 13)

Consignors to the sale include: B & C Cattle Co., Miami, Tx.; Barber Ranch, Channing, Tx.; W. Perry Bolin, McKinney, Tx.; Granite Hills Hereford Ranch, Llano, Tx.; Indian Mound Ranch, Canadian; Jackson Bros. & Son, Abilene; Jake Landers, McKinney;. Lone Star Hereford Ranch, Henrietta, Tx.; Ray Murphy, Brownsville, Tx.; J. R. Parisher, Llano; James Steen, Marfa, Tx.; and V Bar Ranch, Stanton, Tx.

For catalogs or additional information, contact The Texas Hereford Association, 3345 Winthrop Ave., Suite 107, Ft. Worth, Tx. 76116. Phone 817/732-7797.

-----o-----

Creighton, Henderson-Stoker, Patterson Bros. Hereford Bull Sale Jan. 9

Big Spring, Texas — Charlie Creighton of Big Spring; Roy Henderson of Big Spring and Guy and Richard Stoker of Snyder of Henderson and Malcolm L. and Morris Patterson of Big Spring of Patterson Bros. will hold a joint Hereford bull production sale Saturday, Jan. 9, 1982, beginning at 12:30 p.m., at the Patterson Bros. ranch, six miles southwest of Big Spring on Rockhouse Road. The sale site can be reached by exiting off Interstate 20 on Cauble Road and going north on Howard County Road 17 to Rocky Road then east to the ranch or by going south and west on the 700 Loop at Big Spring.

This sale features 95 pasture raised 20 to 30 month old bulls from Charlie Creighton, whose old reputation herd was established in 1936; the Roy Henderson and Stoker herd, a long-time breeder and exhibitor of Registered Hereford bulls; and Patterson Bros. who started their Registered Hereford herd in 1962.

Walter Britten of Bryan will be the auctioneer for the sale.

The sale barn is heated and lunch will be served at 11:30 a.m.

Sale day phone will be 915/263-8801.

For additional information contact Jimmy Taylor, First National Bank, Big Spring, Texas, phone 915/267-6311.

Information is also available from Charlie Creighton, Box 188, Big Spring, Texas 79720, phone 915/263-2562; Roy Henderson, Box 174, Big Spring, Texas, 915/394-4492, Guy and Richard Stoker, Box 244, Snyder, Texas 79549, phone 915/573-2945 or 915/573-9666; or Patterson Bros., P. O. Box 991, Big Spring, Texas 79720, Malcolm L. Patterson, phone 915/263-7170 or Morris Patterson, 915/263-3801.

-----o-----

Grading Demonstration Set For Jan. 31 At NCA Convention

(CONT. FROM PAGE 1)

cattle futures contracts?

A feature of the 1982 convention of the National Cattlemen's Assn. will be a demonstration, using live cattle, of USDA's current feeder cattle and slaughter cattle grades. As a major part of the demonstration, USDA feeder cattle inspectors will show the kinds and types of cattle specified in the futures contracts, and they will show cattle which — because of horns, mud, the predominant Holstein breeding, etc. — are not deliverable.

The cattle grading demonstration is set for Sunday afternoon, Jan. 31, prior to the official opening of the convention on Monday, Feb. 1. The convention will be held Feb. 1-4 at the San Antonio convention Center. The demonstration will be presented from 4 to 7 p.m. at the Joe Freeman Coliseum Complex in San Antonio, Tex. Total cost of the event, including bus transportation to the coliseum, will be $12 per person.

If you are interested in the demonstration and in the convention itself, contact NCA's Special Services Dept., P. O. Box 569, Denver, Co. 80201 (303-861-1904).

-----o-----

Build East Texas Annual Meeting Set For Tyler

(CONT. FROM PAGE 1)

BET chairman, San Augustine County will preside. A registration fee of $5 includes a buffet dinner.

Guest speaker for the business session is Bruce Lynn of Shreveport. Lynn serves in the Louisiana House of Representatives, as vice-president of the Louisiana Bank an Trust Company and is a successful farmer. He also served as a member of President Reagan's transition team. His topic is "Agricultural Outlook From Prospective Banker and Political Standpoints."

Also included in the business session will be remarks by Dr. Dan Pfannstiel, director of the Texas Agricultural Extension Service; a report of the nominating committee; multi-county reports and the election of officers and executive committee. A social hour will be sponsored by Velsicol Chemical Corporation.

Following the dinner, the V. "Bill" Clements Award dinner will be named. After dinner speaker is Reg Brown, Texas commissioner of

THA Announces Bluebonnet Bonanza Sale March 26-27

Fort Worth — A spring Bluebonnet Bonanza Sale is planned by the Texas Hereford Association in conjunction with the annual Southwest Hereford Symposium to be held in Gainesville, Texas on March 26-27, 1982. The sale is set for Saturday afternoon, March 27, at the conclusion of the symposium. It will feature a select group of Hereford show steer prospects, show heifer prospects and some top quality herd replacement registered heifers bred to some of the outstanding Hereford bulls in the breed.

According to Jack Chastain, Manager of the Texas Hereford Association, early consignors include Granite Hills Hereford Ranch, Llano; Loyal Valley Herefords, Mason; V Bar Ranch, Stanton; Tom Dean, Cherokee; Perry Bolin, McKinney; Jackson Bros. & Son, Abilene; Timmons Herefords, Weatherford; David McCall, Plano; Rocking Chair Ranch, Ft. McKavett; Jack Martin, Panhandle; Lone Star Hereford Ranch, Henrietta; and Indian Mound Ranch, Canadian.

Nominations are still being accepted for both steers and heifers for this sale. For more information or to nominate animals, contact, Jack Chastain, Texas Hereford Association, 3345 Winthrop Ave., Suite 107, Ft. Worth, Tx. 76116, Phone 817/732-7797, or T. J. Davidson, Cooke County College, P. O. Box 815, Gainesville, Tx. 76240, Phone 817/668-7731.

-----o-----

Junior Show Entry Up 25% For Fort Worth Show

(CONT. FROM PAGE 1)

show and accompanying World's Original Indoor Rodeo will total more than $440,000, another record. Rodeo entries, expected to be near 900 cowboys, will be taken by the Professional Rodeo Cowboys Association Pro-Com office in early January.

Riding clubs, bands and sponsors of horse-drawn vehicles are invited to participate in the All-Western Parade, scheduled to begin at 2 p.m. Friday, Jan. 29 in downtown. Parade applications, available at the Stock Show office, P. O. Box 150, Fort Worth, TX 76101, should be returned by Jan. 15.

The Rodeo ticket office in the lobby of Will Rogers Coliseum is open daily, including Sunday, from 9 a.m. until 5 p.m. Mail orders are being taken at P. O. Box 150, Fort Worth, TX 76101. Tickets are $7 each for night and weekend performances, and $5 for Monday through Friday 2 p.m. matinees.

Cattle Raisers Hit Conservation Proposals, Alternatives Ineffective

(CONT. FROM PAGE 1)

technical positions, TSCRA asserts.

"In recent years, the SCS has become so increasingly preoccupied with internal administration and peripheral programs that SCS personnel at the state level and above constitute 31 per cent of total personnel. The result has been to reduce the field force needed to provide technical conservation assistance on the ground to landowners and operators through locally governed soil and water conservation districts. In a sentence, SCS has become top-heavy at the expense of the field force and the people they are trying to help," Cargile said.

TSCRA praised the existing conservation planning and delivery system from SCS as the most efficient and responsive ever devised, when allowed to work. The livestock group said conservation needs can be best met without new programs and urged the reduction or elimination of non-productive efforts and personnel.

TSCRA mailed its comments to the Texas Congressional delegation, USDA Secretary Block and the Soil Conservation Service.

For more information, interested persons may contact the local SCS and ASCS offices. In Texas, public comments should be sent to George C. Marks, State Conservationist, Soil Conservation Service, Box 648, Temple, Texas 76503 by Jan. 15.

-----o-----

Hides & Offal

North Brunswick, N.J. Jan 4 (USDA) — The estimated value of Hide and Offal from the average 1,000 pound slaughter steer for Monday is 5.56 per 100 pound live weight, unchanged from Thursday.

-----o-----

Stuph & Thangs

(CONT. FROM PAGE 1)

anybody who could do any thang in a man power shortage an' in th' years that followed as consumers were able to git back in and buy thangs they had been denied by wartime rationing and allocations. One of the odd spots was that after th' War there was no great recession or depression which has usually been th' case.

When we took the Marshall Plan to Europe and set them up in bizness agin and then rehabilitated th' Japanese industry our business management people failed to keep their eye on th' ball and th' first thang we knew these furriners were eating our lunch fer us in world markits and also in our markits at home. We had gotten careless about th' quality of our products, as well as th' productivity of our plants.

A lot of folks have been pickin' & selectin' th' Top News Stories of 1981 for us lately. Our idea of th' top story was th' cold fack that our people, our workers, our bizness managemint, all have realized it was time to start livin' within our means and git into trainin' and work our selfs back into fightin' trim so we can compete with anybody, anywhere and under any circumstances.

We can do it. It'll not be any fun. We would predick that by this time next year America's factories, workers and managemint will be knockin' th' furrin competitors right out of their socks as we hit 'em hard and often.

What convinces us of this is th' fack that jist th' other day th' United Food & Commercial Workers International Union signed a new contrack with Armour and Company essentially freezing wages and cost of living raises through August 1985. The first time for th' meat packing industry that a 4-year wage freeze had been signed. Th' crisis in the meat industry which has resulted in closing scores of plants and such giants as Swift & Co., to get out of that phase of th' bizness, has long been blamed on inequality of labor costs as well as th' dozens of other probblims that have plagued it. Moves are afoot to make th' auto makers, truckers, airlines and scores of manufacturers more competitive by trimming executive, white collar and blue collar expense.

This tightening of our belts is painful. A lot of us will see our high standard of living cut back some. However, this will eventually git our unemployed back to work as we meet our furrin competition head-on and start whipping them out of our markits. There are a lot of changes in th' executive suites taking place and there will be a lot of new leaders come up and one of th' more promising signs is th' fack that th' workers, who after all are th' most important part of our production processes, will have a hand in company decisions fer the first time in most cases.

America's industry is on th' mark and act to go and we think this is th' No. 1 news to develop in 1981.

Ever thine,
The Edditar.

P. S.: Unkle Dunk figgers any White House employee who wants a change of jobs can accomplish this with ease. Jist rile Nancy. Dunk says there is some critteresim ever recent claims that th' beef promotion progrim helped th' cattle bizness, in view of th' recent low prices and other trubbles. Dunk says he shudders to think what shape the beef bizness might have gotten into without this promotion in th' face of a flood of pork, poultry and fish it has contended with for a place on th' consumers' grocery list. Dunk says recent reports that th' Consumers Union and its publication Consumer Reports are in trubble and trimming their sails is jist another example of th' lack of understanding of business by such special interest groups. For instants, they try to publish a magazine without advertising revenue. Public television has found out th' same economic lesson. Basics are still basics and those who depend on handouts are likely to miss a meal or two here and there. — Thassall, Brothers!

Two reasons not to miss the Durant Hereford Sale this Jan. 26th. . .

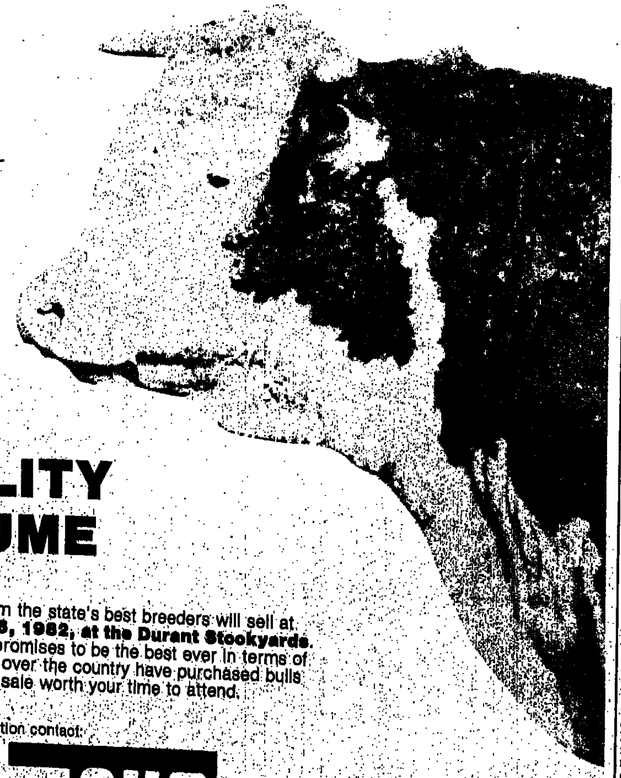

1. QUALITY
2. VOLUME

300 top Hereford Bulls from the state's best breeders will sell at **11:00 A.M., January 26, 1982, at the Durant Stockyards.** This, the 6th annual sale, promises to be the best ever in terms of quality. Cattlemen from all over the country have purchased bulls repeatedly at this event. A sale worth your time to attend.

For catalogs and further information contact:

GUY SHULL, SALE MANAGER
Oklahoma Hereford Association
Box 160, Elgin, Oklahoma 73538
Phone: 405/492-4315 or 492-4706

OHA

Lone Star
P.O. BOX 356—HENRIETTA, TEXAS 76365
Ranch Located on US 82,
8 miles east of Henrietta
HEREFORD RANCH
FEMALES FOR SALE
SEMEN FOR SALE
ON MOST HERD SIRES
—CO-OWNERS—
SAM FRIEDMAN
Phones: 318/352-8238 off.
312/352-7751 res.
DOUG BENNETT
Phone:
817/834-6228

COWMAN PROVEN HEREFORDS
DUDLEY BROS.
Registered
HEREFORDS
"Registered Herefords Since 1938"
DUDLEY BROS.
BOX 10, COMANCHE, TEXAS 76442
OFFICE PHONE: 915/356-2284
Eltos - 915/356-3702 • Tom - 915/356-2123 • John - 915/356-3767

INTRODUCING OUR NEW HERD SIRE!
L1 DOMINO
72006
2,665 LBS.
PROVEN PERFORMANCE

WE INVITE YOUR INQUIRIES ABOUT 72006 SEMEN CERTIFICATES FOR SALE
OMEGA — The Last Word In Herefords
GILFOIL HEREFORDS
J.M. GILFOIL, Owner
318/674-3463, Home
318/674-3628, Office
JOHNNIE GILFOIL
P. O. Box 2006
Marshall, Texas 75670
214/935-9423

BREEDING GENETICALLY SUPERIOR HEREFORDS FOR MORE SALEABLE MEAT AT LEAST COST
D. L. WILLIAMS
HEREFORDS
BOX 63
TENNESSEE COLONY, TEXAS 75861
214/928-2268

BUILDING A GREAT HEREFORD HERD USING THE BEST
Valle-Verde Ranch
Billy Armstrong James Hughes, Manager
Rt. 1, Jonesboro, Texas 76538
(817) 597-2211

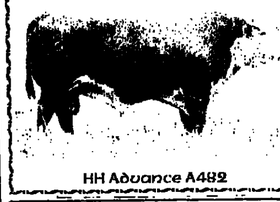
HH Advance A482
Weldon Edwards Herefords
Route 2, Box 275
Clyde, Texas 79510
Phone 915/893-4903
Ranch located seven miles south of Clyde, Texas, on FM Road 604

Clarke RANCHES
PARIS, TEXAS
REGISTERED HEREFORDS
These cattle are for sale now!
FOR SALE
30 — 2 Year Old Bulls
30 — Yearling Bulls
Mischief, Line One and Golden Treasure Breeding
Box 742, Ingram, Texas 79025 - 512/367-5344 713/758-0001 512/367-2427

BUILT BETTER TO LAST LONGER
HAY FEEDER
TROUGH COMBINATION
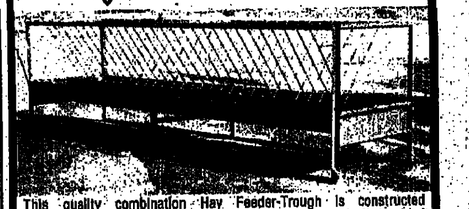
This quality combination Hay Feeder-Trough is constructed of tough 16 gauge steel and 2" tubing, electronically welded to withstand years of use. This feeder is 4' wide, 16' long and 4'6" high. Equipped with skids for easier moving. Write or call for brochures and prices on the Gilbert Line of Quality Livestock Equipment.
Manufactured By
GILBERT METAL WORKS
L. W. (Hoss) GILBERT, Owner
Route 1, Box 97-H Rhome, Texas 76078
Phones: 817/433-5851 — (Metro) 430-3011
BUILT BETTER TO LAST LONGER

SIMBRAH NEWS

Simbrah Committee To Meet In Orlando On Jan. 27, 1982

Orlando, Fla. — A meeting of the Simbrah Committee of the American Simmental Association will be held on Jan. 27, 1982, in Orlando preceeding the annual membership meeting of the American Simmental Assn., according to M. E. "Bud" Wentz of Olmito, Texas.

Purpose of the meeting is to work out feasibility of forming a representative group for Simbrah within the guidelines of American Simmental Association, wherein Simbrah breeders can more effectively participate in promotion and registration of Simbrah cattle in the ASA, Wentz said.

To meet with the executive committee of the American Simmental Association are Colville Jackson, John Mewes, M. E. "Bud" Wentz; Rob Brown and Ward Merrick III, representing Simbrah interests.

This meeting was originally scheduled for Nov. 27-28 in Dallas, but because of football game and weekend college traffic on airlines, members of the Simbrah committee were unable to attend.

----o----

We asked Luke to spell the word "farm" and his answer was E,I,E,I,O.

Simbrah Junior Heifer Show Drawing Good Interest

San Antonio — Entries are coming in good for the Junior Simbrah Heifer Show to be held at the San Antonio Livestock Exposition on Friday, Feb. 19, 1982, according to Edmund Tom of Campbellton and Bill Holbein, Hebbronville. Holbein is chairman of the Simbrah Committee for Texas Simmental Association, sponsor of the show.

"It looks like we are going to have a lot of entries and a really impressive show," Tom said.

Exhibitors will be competing for a total of $5,500 in premium money with $2,500 being added money from Simbrah breeders throughout Texas.

The owner of the champion heifer will receive $2,000 and the exhibitor of the reserve champion heifer $500.

The heifers must have been calved between Jan. 1, 1980 and May 19, 1981 to be eligible for the show. Deadline for entry is Dec. 10, 1981.

Further information is available from the San Antonio Livestock Exposition; Texas Simmental Association; or Bill Holbein, Junior Simbrah Heifer Show Chairman, P. O. Box 175, Hebbronville, Texas 78361, phones 512/527-4604 or 512/527-3811.

Beef Grade Standards

(CONT. FROM PAGE 1)

quirements for the Prime, Choice and Good grades in "A maturity" — cattle up to approximately 30 months of age — would be reduced to "minimum moderate," "typical slight" and "minimum traces," respectively;

— That all young beef not meeting minimum requirements for the Good grade would be graded Utility;

— That the Standard grade would be eliminated;

— That the rate of increase in marbling requirements in "B maturity" — cattle about 30 to 42 months of age — would be doubled; that the marbling to maturity relationship be increased from 1:1 to 2:1;

— That quality grade requirements for bullock beef also would be changed so they would still be the same as those for steer, heifer and cow beef in "A maturity." Bullock beef would still be identified for class.

— That the related standards for grades of slaughter cattle would be changed to reflect changes made for grades of carcass beef; and

— That no changes would be made in yield grade standards. Marbling is the amount of fat dispersed through a piece of meat and is one of the factors considered to contribute to the tenderness, juiciness and flavor of beef, Ford said.

USDA invites either oral or written comments on the proposal and data to support the comments, Ford said.

Public hearings, each starting at 9 a.m., local time, will be held:

— Feb. 9 in Salt Lake City, Utah, at Wright Center, Airport Hilton Inn, 5151 Wiley Post Way;

— Feb. 11 in Atlanta, Ga., at L. D. Strom Auditorium, Lower Plaza Level, R. B. Russell Federal Building, 75 Spring St., S.W.;

— Feb. 16 in Washington, D. C., at Jefferson Auditorium, South Agriculture Bldg., 14th and Independence Ave., S.W.;

— Feb. 22 in Des Moines, Iowa, at Henry A. Wallace Bldg. Auditorium, East 9th St. and Grand Ave.; and

— Feb. 25 in Dallas, Texas, at Dunfey Dallas Hotel, 3800 W. Northwest highway.

Persons who want to testify at the hearings should notify the administrator, Agricultural Marketing Service, USDA, Washington, D.C., 20250 before Feb. 1.

Written comments should be submitted by March 31 to the Livestock, Meat, Grain, and Seed Division, AMS 2M-Annex, USDA, Washington, D.C., 20250.

The proposal was scheduled to be published in the Dec. 30 Federal Register. AMS-129

----o----

Cows 50c-$1.00 Lower At San Antonio

San Antonio, Jan. 4 (F-S) — Receipts 1,900. Slaughter cows .50-1.00 lower. No comparison feeder steers, bulls and heifers due to limited receipts. holiday shortened weeks, trade active, demand good to outlets. Slaughter cows: utility 37.00-42.00, cutter 1-2 34.25-38.00, 40.50-41.50, canner and low cutter 30.50-36.00. Yearlings: mostly good choice 1-2 500-650 lbs 58.00-62.50. Feeder steers and bulls: medium no. 1: 300-400 lbs 64.00-69.00, 400-500 lbs 58.25-65.50, few 66.00-69.00, 500-600 lbs 55.25-59.75, mostly 57.25 and above, 600-775 lbs 55.00-58.00. Medium large frame no. 2: 300-400 lbs 55.25-56.00, 400-500 lbs 54.00-57.00, 500-600 lbs 53.25-56.75, few lots Brahma 50.25-55.25. Heifers: medium frame no. 1: 300-400 lbs 53.25-58.00, 275-300 lbs 58.00-61.50, 400-500 lbs 52.00-56.50, mostly 53.50 and above. Medium frame no. 2: 275-400 lbs 52.50-58.50, 400-500 lbs 50.25-54.50.

Hogs 400: 25-50 higher. Sows 400: US 1-2 210-250 lbs 42.50-43.75, few 220-270 lbs 41.50-42.50. Sows: US 1-2 275-325 lbs 36.00-37.00, US 1-2 325-425 lbs 33.00 to mostly 34.00.

----o----

Get revenge. Live long enough to be a problem to your children.

Never Open YOUR GATE Again! Use THE SMITH CATTLEGUARD

— and other quality precast concrete farm products —
• one-piece steel-reinforced construction •
• shipment to you from factory •

Licensed by EASI-SET® INDUSTRIES

12 ft. model $365.00, 14 ft. model $390.00
16 ft. model $415.00 f.o.b. plant

Please send me free information on:
☐ cattleguards ☐ stock tanks ☐ concrete panel fences

Name _____
Address _____
City _____ State _____ Zip _____
Phone _____ WLR

Now Produced By
FARM & RANCH SERVICE CO.
Hiway 181 South of San Antonio
Phone 512/633-0321
P. O. Box 10165 San Antonio, Texas 78210

MORTON BUILDINGS
Cattle Barn

IN COLOR

CATTLE BARNS FOR LOAFING FEEDING & HAY STORAGE

Horse Barn
3 — DUTCH DOORS
1 — WALK DOOR
2 — 10' WIDE SLIDING DOORS

MORTON BUILDINGS
NO. 1 CHOICE OF FARMERS
MORTON BUILDINGS, INC.
P. O. BOX 469
McKINNEY, TEXAS 75069
214/542-0377
ROUTE 2, BOX 52
WACO, TEXAS 76710
817/666-3232

☐ Please send more information.
Type _____
☐ Please have your salesman phone me.
Name _____
Address _____
Telephone _____
WLR

Kelley's J&R Ranch
Polled and Horned Simmental, Brahman and Simbrah

Polled Brahman - ¾ Brahman - ¼ Simmental
¾ Simmental - ¼ Brahman Bulls

We Have Cattle That Will Make A Profit For You.

KELLEY'S J&R RANCH
JACK W. KELLEY
Rt. 1, Box 238, Church Point, Louisiana 70525 — Ph. 318/684-5020

MM ATKINSON & SON Jean Atkinson — Jim Tobe Atkinson Box 188, Kenedy, Texas 78119 512/583-2204 or 512/583-2075 ¾ Brahman, ¼ Simmental heifers for sale	EL REPOSO SIMBRAHS Bill Holbein P. O. Box 175, Hebbronville, Texas 78361 512/527-4604 Purebred and percentage Simbrah bulls for sale. El Reposo Simbrahs—Improving the best.	KEN PERSYN P. O. Box 535 Cotulla, Texas 78009 512/538-2786 or 538-2233 Start making plans now to attend our Simbrah Production Sale June 5, 1982
G&O CATTLE CO. Laura G. Guerra, M.D. 112 West Jackson McAllen, Texas 512/686-4505 evenings or 512/686-8664 days. Reg. Simbrah ½ & ¾ bulls and bred and open heifers for sale.	TOM & WENTZ CATTLE CO. Edmund Tom, Star Route, Box 5, Campbellton, Texas Edmund Tom 512/374-4538 M. E. "Bud" Wentz 512/350-4444 Full ½ and ¼ And Purebreds	IRA C. SKLAR & SONS Darrell Sklar Route 1, Box 244, Edna, Texas 77975 512/782-5618 Barn 512/782-5852 Res.
ROCKY ROAD RANCH Keith Aycock Route 4, Box 287 San Angelo, Texas 76901 915/655-7777 or 915/655-6218 For Sale: Purebred Simbrah Bulls 16-18 months old.	PIPES B Simmental & Simbrah cattle raiser Larry L. Pipes Owner, Operator Phone 512-664-4119 Route 1 Box 44 Hondo, Texas 78861	TRIPLE D RANCH, INC. Owners: Don & Ruth Barker Ranch Manager Don Smith Route 1, Box 268 Lockhart, Texas 78644 512/398-5691 or 398-6935 Smith
KELLEY'S J & R RANCH Polled and Horned Simmental, Brahman and Simbrah Jack W. Kelley Rt. 1, Box 238 Church Point, La. 70525 Res. Ph. 318/684-5020 Polled Brahman-¾ Brahman-¼ Simmental ¾ Simmental—¼ Brahman Bulls	MERRICK FARMS Ward Merrick III P. O. Box 996, Ardmore, Oklahoma 73401 405/223-1431	To List Your Simbrah Herd In This Space, Contact: WEEKLY LIVESTOCK REPORTER 120 North Roymer — P.O. Box 7796 Fort Worth, Texas 76111 Phone 817/831-3147

Triple D Simmental, Simbrah Bull Sale Jan. 23 at Luling

Lockhart — Don Barker's Triple D Ranch's German-Austrian Influence Simmental and Simbrah bull sale will be held Saturday, January 23, 1982, at 1 p.m., following lunch served at 11 a.m. at the Luling Livestock Auction in Luling, Texas. The sale barn is located on Highway 183.

Selling will be 75 breeding-age bulls, including six full-blood Simmentals; 16 high percentage Simmental bulls; 35 purebred Simbrah that are five-eighths Simmental and three-eighths Brahman; seven three-quarter Simmental and one-quarter Brahman; one three-quarter Brahman and one-quarter Simmental; and ten half-Simmental and half-Brahmans.

Joe Mitcham of Hubbard, Texas, phone 817/576-2072, will be the auctioneer.

For further information call the Triple D Ranch, Don Smith, manager, Route 1, Box 268, Lockhart, Texas 78644, phones 512/398-5691 or 512/398-6935 for Smith.

----o----

Fed Cattle Unevenly, Sharply Higher, Hogs Higher at Markets

(CONT. FROM PAGE 1)

or two and others lower by that much. Monday's estimated cattle kill was 119,000, or 7,000 below a week ago and 3,000 higher than last year. Hog prices were mostly unevenly to sharply higher bolstered by lighter market supplies and continued improvement in the pork cuts. Monday's hog slaughter estimated at 308,000 was 20,000 under a week ago and 35,000 below last year. Price trends, quotations on choice and prime steers and heifers and the mixed good and choice grades and on standard to choice Holstein steers and U. S. 1-3 hogs scaling mostly 200 to 280 pounds included:

OMAHA fed cattle $1 to $1.50 higher. Steers $58.25 to $60 and $56.50 to $58. Choice Holsteins $56. Heifers $57.50 to $59.25 and $56 to $57.50. Hogs firm to 50c up at $40 to $42.25. SIOUX CITY fed cattle steady to 50c higher. Steers $56 to $59 and $56.50 to $58. Holsteins $52 to $58. Heifers $55 to $58 and $55.50 to $56.50. Hogs $1 to $1.25 higher at $39.25 to $42.50.

ST. PAUL steers mostly $1 up and heifers fully $1 higher. Steers $55.50 to $59.10 and $56 to $57.50. Holsteins $51.50 to $53. Heifers $56.40 to $57.70 and $55 to $56.50. Hogs 50c to $1 higher at $40 to $41.50. SIOUX FALLS fed cattle steady to 50c higher. Steers $56.50 to $59.25 and $56 to $57. Holsteins $51 to $52.50. Heifers $55 to $57.50 and $53.50 to $55. Hogs 75c to $1 higher at $39.50 to $42.25.

JOLIET choice and prime steers $1 to $1.50 higher and good and choice steers 50c to $1 up. Heifers $1 higher. Steers $59 to $61.50 and $57 to $58.50. Standard and good Holsteins $50 to $50.75. Heifers $57 to $58.50 and $55 to $56.50. Hogs fully steady at $40 to $42.50. PEORIA steers 50c to $1 up and heifers $1 to $1.50 higher. Steers $57.50 to $59.50 and $56.50 to $58. Heifers $55.50 to $58.50 and $54.50 to $56.50. Hogs 50c higher at $38 to $42.25. ST. LOUIS compared to last Tuesday steers steady to 50c higher and heifers steady. Steers $57.50 to $59 and $56 to $58. Standard and good Holsteins $44 to $48. Heifers $55.50 to $57 and $53.50 to $55.50. Hogs 50c to $1 higher at $40 to $42.

----o----

Sealy Monday

Sealy, Jan. 4 (F-S) — Receipts 800. Slaughter cows mostly steady with some weakness shown. Slaughter bulls and calves not tested. Represented feeder steers and steer calves steady to weak. Feeder heifers and heifer calves fully steady. Slaughter cows: utility 2-3 35.00-39.00. Cutter 1-2 33.00-35.00. Canner and low cutter 27.00-32.50. Bulls: couple yield grade 1, although indicating a low boning percent, 1200-1350 lbs 36.00-40.50. Feeder steers: medium frame no. 2: 300-350 lbs 60.00-66.00, few 200 lbs 76.00; 425-450 lbs 56.00-57.00. Feeder heifers: medium frame no. 2: 300-430 lbs 53.00-57.00, few 51.00-53.00.

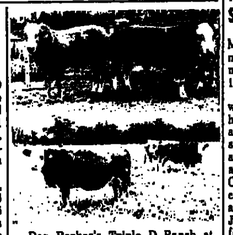

Don Barker's Triple D Ranch at Lockhart utilizes bulls like the Simbrah, at left top, and the Simmental with cows like those at bottom to produce the kind of Simmental and Simbrah bulls which will be featured in his bull sale Saturday, Jan. 23. The sale will be held at the Luling Livestock Auction on Highway 183 at Luling. All percentage of Simmental-Brahman, purebred Simbrah, and percentage and fullblood Simmental bulls will be featured in the sale.

----o----

Farm Numbers

6.2 million people own, work and live on about two million farms in the United States.

Meadows Estate Dispersal Set Jan. 13 at Midlothian

Midlothian, Texas — The A. H. Meadows Estate Hi-View Ranch equipment will be dispersed in a sale beginning at 12 noon on Wednesday, Jan. 13, 1982.

Selling will be an IH 986 tractor with cab and air that is extra clean and has low hours, an IH 2350 front loader; a John Deere 4320 that is clean in good shape and has good rubber; an IH 560; and a Farmall Cub with belly mower; an H. L. Pray grass sprigger; Brillion Culti-packer; 2-section harrow; IH chisel plow with Midwest harrow attachment; a JD offset 10-foot disc; JD 1630 tandem disc; JD 0200 70B 10-foot tandem disc; 10-foot rolling packer; AC Gleaner combine that runs good and is in good shape; a Chevy C60 dump truck; Chevy C 10 pickups, Ford 2-ton flatbed truck; cattle trailer; Sears 4-wheel metal trailer; a Wakeland 20-foot gooseneck-type stock trailer; 14-foot tilt-bed trailor; a single-axle trailer; a wooden stock trailer; and a Sears boat with Chrysler engine and trailer; all kinds of farming and pasture and hay equipment; and cattle handling and feeding equipment.

Everything sells with no minimum and no reservations. No other consignments will be accepted for this sale.

The sale will be conducted by, and further information is available from: Stewart Auction Service, Inc., Elton Stewart, sale manager, phone 214/582-2369, or Bryant Fisher, 214/383-2385, Route 1, Box 9, Brasher, Texas 75120.

To reach the sale site from Highwayt 287 in Midlothian, take FM 663 south five miles to FM 875, then east 2/10 mile to the Hi-View entrance gate, and follow the Stewart Auction signs. Lunch will be available.

$ SANTA GERTRUDIS CATTLE $
Top Quality Breeding Age
BULLS and HEIFERS FOR SALE
Purebred & Commercial
VERNON & JAMES SMITH'S
El Colina Ranches
KENNETH ELLIS, Manager 817/797-3431
Ranch Headquarters: RT. 1, WALNUT SPRINGS, TEXAS 76690

Don and Ruth Barker's
TRIPLE D RANCH
German/Austrian Influence
Simmental AND SIMBRAH BULL SALE
Saturday, January 23, 1982
1:00 p.m.
Lunch at 11:00

Sale will be held at the Luling Livestock Auction, Luling, TX. Barn located on Hwy. 183

For Information:
TRIPLE D RANCH
Don Smith, Ranch Mgr.
Rt. 1, Box 268
Lockhart, TX 78644
512/398-5691 or
512/398-6935 (Smith)

Auctioneer:
Joe Mitcham
Hubbard, TX
817/576-2072

SELLING 75 BREEDING AGE BULLS

6 Fullblood Simmental (All Imported)
16 High Percentage Simmental
35 Purebred Simbrah (5/8 Simmental - 3/8 Brahman)
7 - 3/4 Simmental - 1/4 Brahman
1 - 3/4 Brahman - 1/4 Simmental
10 - 1/2 Simmental - 1/2 Brahman

MAINE-TIMES

Maine-Anjou News From Throughout North America

Rhone, Noelke On AMAA Board

Kansas City — Don Rhone of Coleman, Texas, was elected to another three-year term on the board of directors of the American Maine-Anjou Association, and Hal Noelke of Mertzon, Texas, was elected to serve the remaining two years of an unexpired term on the board of the American Maine-Anjou Association by delegates to the national convention here Nov. 16-18.

David Marold of Westcliffe, Colo., was also re-elected to another three-year term on the board.

Officers elected for the coming year are: Jerry Bogaards, Pella, Iowa, president; Harding Mott, Holly, Mich., 1st vice president; Dr. R. C. Norman, New Braunfels, Texas, 2nd vice president; Anthony Anderson, Velman, Okla., secretary-treasurer; and Jerry Rollings, Garden City, Minn., director-at-large.

-----o-----

Maine-Anjou "Champion Of Champions" Sale Feb. 23 In Houston

Houston — The Maine-Anjou "Champion of Champions" show and sale will be held Tuesday, Feb. 23 as a part of the 50th Anniversary celebration of the Houston Livestock Show & Rodeo. The sale will be managed by the Texas Maine-Anjou Association and will be at 2 p.m. in the Super Sale Salon in the Astrohall.

Don Rhone of Coleman, TMAA president, said the "Champion of Champions" show and sale have traditionally been held on a Saturday, but due to the tremendous growth of the show, the show and sale has been changed to Tuesday. He added that Tuesday, Feb. 23, should be an excellent day for the show and sale because of the large number of people expected to be in Houston for "Stockman's Day" Feb. 24, which will feature an appearance of Secretary of Agriculture John Block.

Entries to the "Champion of Champions" sale are open only to fullblood bulls and females and purebred females, registered with the American Maine-Anjou Association, and halter broken.

All cattle must have health papers, and breeding-age bulls 12 months and older must be fertility tested. Females sold as "bred safe in calf" must be pregnancy tested.

Custom fitters will be available at the sale.

For information contact the Texas Maine-Anjou Association, P. O. Box 752, Coleman, Texas 76834.

Maine-Anjou Events Coming Up . . .

Jan. 20 — National Maine-Anjou bull show, Denver.
Jan. 21 — National Maine-Anjou bull sale, Denver.
Jan. 22 — National Western "Can-Am" Open Maine-Anjou Show, Denver.
Feb. 6 — Southwestern Exposition and Fat Stock Show Open Maine-Anjou Show, Fort Worth.
Feb. 6 — Texas Maine-Anjou Association Sale, Fort Worth.
Feb. 13 — San Antonio Livestock Exposition Open Maine-Anjou Show and Junior heifer show, San Antonio.
Feb. 20 — Louisiana State University Open Maine-Anjou Show, Baton Rouge.
Feb. 23 — Houston Livestock Show Champion of Champions Maine-Anjou Show and Sale, Houston.

AMAA Memberships Increase By 80%

Kansas City — Memberships, both active and junior, have increased up to 80 percent and 50 percent respectively in the American Maine-Anjou Association, according to Jerry Bogaards of Pella, Iowa, president.

Bogaards projected that the AMAA would end 1981 with an increase of 20% registrations, in addition to the increases in membership.

-----o-----

Maine-Anjou Fullblood Sale Set Feb. 6 At Fort Worth Show

Fort Worth — The Texas Maine-Anjou Association's "Cowtown Fullblood Sale" will be held at 4 p.m. Saturday, Feb. 6, 1982, in the Fort Worth Stock Show Sale Arena during the Southwestern Exposition and Fat Stock Show. This sale is open only to fullbloods registered in the American Maine-Anjou Association and halter broken. The sale will be limited to the first 30 good entries.

All the cattle must have health papers and breeding-age bulls 12 months or older must be fertility tested. Females sold as "Bred Safe in Calf" must be pregnancy tested.

The non-refundable nomination fee is $50.00 per head with 12 percent commission per lot. Split pairs will be considered two lots. Cattle passed out without selling will pay 12 percent sale commission based on the last bid.

The cattle will not be required to enter the open show, but may if desired.

Further information is available from, and nomination forms and entry fees should be addressed to: Texas Maine-Anjou Association, P. O. Box 752, Coleman, Texas 76834.

-----o-----

JB Ranch Has Grand Champion Maine-Anjou Bull

Kansas City — JB Ranch of Pella, Iowa, and Hollyshire Maine-Anjou Ranch, Holly, Mich., showed Calberta

(CONT. ON PAGE 19)

There's a Change in the Air

PARISH

NEW • IMPROVED WINDMILL

- Sprocket & Chain drive replaces gears
- No Oiling with lifetime-lubricated bearings
- Adjustable Stroke
- New Double-brake for more control
- Mill fits all 4-post towers

Call or write for FREE information folder from:
PARISH WINDMILLS, DIVISION OF KMP MFG.
Box 441(S), Earth, Texas 79031
Phone (806) 257-3411
Your Name _____
Address _____
City _____ State _____ Zip _____
Circle No. 72 on Reader Info. Coupon

2 BONUS PUBLICATIONS
When You Subscribe To
The Weekly Livestock Reporter
☆ "NEW STUFF" Buyers Guide
To Be Published December 1982
☆ SOUTHWEST REFERENCE '82
To Be Published August 1982
( ) 1 Year $10.00-( ) 2 Years $15.00-( ) 3 Years $20.0
NAME _____
ADDRESS _____
CITY _____ STATE _____ ZIP _____
My Primary Agribusiness is: (Check One)
( ) Livestock Producer ( ) Feedlot ( ) Agriculture
( ) Mfg. or Supplier to Farm Industry
( ) Other _____
MAIL TO: WEEKLY LIVESTOCK REPORTER
P. O. BOX 7555 — FORT WORTH, TX 76111-0555

MAINES MEAN MORE...
NATIONAL MAINE — ANJOU
BULL SALE
NATIONAL WESTERN STOCK SHOW
Stockman's Market
Denver, Colorado
Thursday, January 21, 1982
5 P.M.
In Cooperation with:
AMERICAN MAINE ☆ ANJOU ASSOCIATION
Sale Management:
HIGH COUNTRY Cattle Services
Route 1 • P. O. Box 81
Westcliffe, Colorado 81252
(303) 783-2774
CUSTOM FITTING & SHOW
HERD CONSULTATION • SA

CORBETTS MAINE-ANJOUS
Steinbeck Bend-Waco, Texas
El Rancho Cielo Cochino
Rt. 1, Box 760
Elm Mott, Texas 76640
Telephone 817/822-1716

COTTONWOOD CATTLE CO.
Ford Davis
Rt. 1, Box 196
Eustace, Texas 75124
214/676-7000

G & F CATTLE CO.
Calvin Fryar & David Gliger
Box 1506
Brownwood, Texas 76801
915/646-9483

B-J FARMS
Jay & Nita Jones
Rt. 1, Box 779
Elm Mott, Texas 76640
817/622-1183

LAZY B RANCH
Billy Crowder
Rt. 1, Box 60
Brookesmith, Texas 76827
915/463-5534

Make Your Plans Now To Attend These Shows & Sales

Jan. 20 — National Maine-Anjou Bull Show, Denver, Colo.
Jan. 21 — National Maine-Anjou Bull Sale, Denver.
Jan. 22 — National Western "Can-Am" Open Maine-Anjou Show, Denver.
Feb. 6 — Southwestern Exposition and Fat Stock Show Open Maine-Anjou Show, Fort Worth, Texas.
Feb. 6 — Texas MaineAnjou Association Fullblood Sale, Fort Worth.
Feb. 13 — San Antonio Livestock Exposition Open Maine-Anjou Show and Junior Heifer Show, San Antonio.
Feb. 20 — Louisiana State University Open Maine-Anjou Show, Baton Rouge.
Feb. 23 — Houston Livestock Show Champion of Champions Maine-Anjou Show and Sale, Houston.

For Further Information, Contact:
TEXAS MAINE-ANJOU ASSOCIATION
Box 752, Coleman, Texas 76834
Phone 915/625-4141

TEXAS MAINE-ANJOU ASSOCIATION
P. O. Box 752 - Coleman, Texas 76834
915/625-4141

O. P. LEONARD III
Box 1718
Fort Worth, Texas 76101
817/336-4261

RHONE RANCH
G. Don Rhone - John D. Rhone
P. O. Drawer 752
Coleman, Texas 76834
915/625-4141

7h RANCH
Hal E. Noelke
Box 529
Mertzon, Tx. 76941
915/835-3442
915/653-3856

SONDEREGGER
VICTOR N. CARTER
333 Clay St.
Suite 3494
Houston, Texas 77002

FRANK TILICEK
Box 217
Schulenburg, Texas 78956

JB Ranch Has Grand Champion Maine-Anjou Bull

(CONT. FROM PAGE 18)

commander by Calberta Marquis to the grand champion bull honors at the Maine-Anjou show at the American Royal Livestock Show in Kansas City recently.

Reserve champion and senior champion bull was MT Sir Cunia 703L, shown by Taylor Farms of New Hampton, Mo.

Calf champion bull was MPT Mainstream M21, a son of Streamliner shown by JB Ranch. Reserve calf champion bull was 7H Ajax M55N, sired by Beaufort Gallant and shown by High Country Cattle Services and 7h Ranch of Mertzon, Texas. The grand and reserve summer champion bulls were both shown by Sonderegger Maine-Anjou of Westcliffe, Colo., summer champion was SDR Meynard by Epinal and the reserve was SDR Maximum 175M by Inox. Calvin Fryar's and David Gliger's G & F Cattle Co.'s featured sire at Brownwood and San Saba, Texas.

Dry Creek Cattle Co. of Manning, Iowa exhibited LBR Angel M33 to grand champion heifer honors; and James Farms of Paris, Mo., exhibited Lady Jill, to the reserve champion and junior champion titles. Maine Transplants of Pella, Iowa, had the calf champion and reserve.

Odell Farms of Byars, Okla., had the reserve summer champion female. The reserve junior champion banner for females went to the Flying Dutchman Ranch and the top pair of heifers were shown by Maine Transplants Program. Maine Transplants also had the best four head, and junior and senior get-of-sire on progeny of Streamliner.

-----o-----

Livestock Slaughter, Meat Production

Washington, Jan. 4 (USDA) — Total red meat production under federal inspection for the week ended 1/02/82 was estimated at 610 million pounds. This was 14% above a week ago, and 7% above a year ago.

Production (Million Lbs.)

Wk End	1/2/82	12/26/81	Change
Beef	349.1	313.2	Up 11%
Calf	6.0	4.9	Up 22%
Pork	249.4	213.8	Up 17%
Lamb	5.8	4.9	Up 18%
Total	610.3	536.8	Up 14%

Slaughter (Head)

Cattle	544,000	486,000	Up 12%
Calf	47,000	39,000	Up 21%
Hogs	1,428,000	1,224,000	Up 17%
Sheep	104,000	87,000	Up 20%

Average Weight

	Live	Dred.	Live	Dred.
Cattle	1095	644	1091	647
Calves	210	128	207	128
Hogs	247	175	247	175
Sheep	112	56	112	56

Slaughter By Class

Wk. End.	Cows	Bulls	Hfrs.	Strs.
12/20/81	20.8	2.2	29.3	47.7
	Barrows		Sows.	Boars
12/20/80	93.1		5.8	1.1

Texas Maine-Anjou Election Set Feb. 6 In Fort Worth

Fort Worth — New officers and directors of Texas Maine-Anjou Association will be elected at the association's meeting to be Feb. 5, 1982 in Fort Worth, according Don Rhone, Coleman, TMAA president.

The meeting will be held during the Southwestern Exposition and Fat Stock Show in conjunction with the association sale Feb. 6, at 4 p.m. in the stockshow sale arena.

The "Cowtown Fullblood Sale" is open only to fullbloods registered in the American Maine-Anjou Association.

Further information is available, and nomination forms and entry fees should be sent to Texas Maine-Anjou Association, P. O. Box 752, Coleman, Texas 76834.

-----o-----

Bride: "What is the best way to protect my wedding ring?"

Mother: "Dip it in dishwater three times a day."

The Answer to . . .
RANGE CATTLE FEEDING
T&S Trip Hopper Feed Dispenser

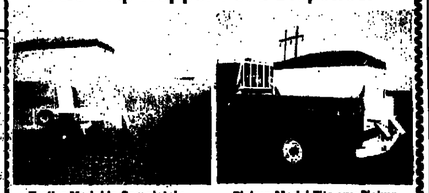

Trailer Model is Completely Self-Contained
Pickup Model Fits any Pickup or Flatbed with 12 volts

Feeds in piles at 10 foot intervals or in steady trail of feed. You choose the number of pounds of feed you wish to feed. Counter registers inside your pickup each time it dumps the measured amount of feed!

FEEDS THE EXACT AMOUNT YOU WISH . . . NEVER PICK UP A SACK!
FEEDS RANGE CUBES — ANY SIZE — FEEDS ALFALFA HAY CUBES.
Call or Write
T & S MANUFACTURING
Route 3, Box 95 Olney, Texas 76374
Phones — 817/378-2277 (office) 817/549-2453 (nights)
Charley-Pat-Jim Taylor — Designers, Builders, Distributors

THE VERY BEST In Livestock Fencing

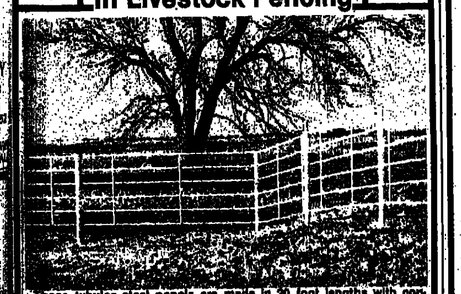

These tubular steel panels are made in 20 foot lengths with continuous connections. This is our own patented product.

SIX-BAR PANELS — 4 feet X 20 feet
1"-14 guage — 142½ lbs. — $3.00/ft. — $60.00
1¼"-14 guage — 170 lbs. — $3.25/ft. — $65.00
SIX-BAR GATES — 14 GA. 1.66" HEAVY DUTY
Guaranteed Against Animal Abuse
4 ft. — 94 lbs. — $57.50
10 ft. — 116 lbs. — $75.00 — 12 ft. — 163 lbs. — $82.00
14 ft. — 156 lbs. — $87.50 — 16 ft. — 172 lbs. — $90.00
We make any length to suit your needs. Ideal for show pens and lots, for horses, cattle and hogs. Let us help you plan your needs.
PRICES F.O.B. LINN, KANSAS

LINN Post and Pipe Supply Inc.
EMIL AND BRUCE PETERS
Day and Night Phone 913-348-5526
P. O. Box 276 Linn, Kansas. 66963
Our Continuous Connections is Patented. No. 406 754 7

Madisonville Limousin Consignment Sale
Madisonville, Texas
Sale Barn
February 13, 1982
12:30 P.M.
30 — 7/8-15/16 — Breeding Age Bulls
15 — 3/4 Breeding Age Bulls
15 — 3/4 Cows & Calves
10 — 7/8 Bred Cows
for more information contact:
Charles R. Rollins
Auctioneer
Sales Management - Consultant
Auctioneer TXE-041-0642
Route 1, Box 49B, Crowley, Texas 76036
817/297-1278 or 817/284-9732

The Livestock Reporter
BEER STEIN

Full 18 oz. Size. Best Quality Stoneware. Hand made by German craftsmen at Ilka Ceramics in Ohio.

GREAT GIFT for his next birthday or the collector's shelf. Fine conversation piece.

The Price is ONLY $7.95 each. SAVE: 2 or more $7.50 each. All charges included. If not fully satisfied, full refund if returned in original container within two weeks.

Write for Quotations on Custom Printed Mugs with Your own Ranch Logo or Brand. Several styles available.
ALLOW TIME FOR DELIVERY

Send check or money order to:
ILKA CERAMICS, INC.
BOX 306 - BELOIT, OHIO 44609
Please send me _____ Steins.
Enclosed is my check/money order in the amount of $ _____
NAME _____
ADDRESS _____
CITY _____ STATE _____ ZIP _____

LIVESTOCK CALENDAR

JANUARY	FEBRUARY	MARCH	APRIL
S M T W T F S	S M T W T F S	S M T W T F S	S M T W T F S
. . . . . 1 2	. 1 2 3 4 5 6	. 1 2 3 4 5 6	. . . 1 2 3
3 4 5 6 7 8 9	7 8 9 10 11 12 13	7 8 9 10 11 12 13	4 5 6 7 8 9 10
10 11 12 13 14 15 16	14 15 16 17 18 19 20	14 15 16 17 18 19 20	11 12 13 14 15 16 17
17 18 19 20 21 22 23	21 22 23 24 25 26 27	21 22 23 24 25 26 27	18 19 20 21 22 23 24
24 25 26 27 28 29 30	28	28 29 30 31 . . .	25 26 27 28 29 30 .
31			

1- 8—Live Oak Commercial Beefmaster Bull Sale, George West, TX
1- 9—Farm Equipment Auction, Waco, TX
1- 9—Creighton, Patterson Bros., Henderson-Stoker Hereford Prod. Sale, Big Spring, TX
1- 9—11th Annual Pines & Plains Brangus Range Bull Sale, Fort Worth, TX, S/M P&F Cattle Co.
1- 9—Ward Simmental Ranch Annual Sale, Gainesville, TX
1-10—Harrell Cattle Company's First Step Beefmaster Heifer Sale, Gonzales, TX
1-11—Harrell Cattle Company's Stockman III Beefmaster Bull Sale, Gonzales, TX
1-11/14—Equine Reproduction Management Clinic, Tarrant County Jr. College, Ft Worth, TX
1-11/14—COBA A.I. & Palpation School, Fort Worth
1-12—Morrell Limousin Dispersal, Bennett, CO, S/M American Cattle Service

ANNUAL SIMMENTAL BULL SALE
Ward's Simmental Ranches
SATURDAY — JANUARY 9, 1982 — 12:00 P.M.
Gainesville Livestock Market, Inc.
Gainesville, Texas
Selling 65 Bulls
For Further Information Contact:
Gainesville Livestock Market, Inc.
1920 Refinery Rd. — P. O. Box 1055 — Gainesville, Texas 76240
Phone: 817-665-4367
or Thurman Ward 817-665-3692 or Cecil Ward 817-665-3167

1-13—Hi-View Ranch Absolute Dispersal, Midlothian, TX, S/M Stewart Auction Service
1-13/14—National Limousin Show & Sale, Denver, CO
1-14—Rocky Mountain Classic, American Black Maine-Anjou Assn. Bull Sale, Denver, CO
1-14—National Limousin Sale, Denver, CO, S/M American Cattle Service
1-15—T Diamond Bull Sale & Hondo Creek Brangus Sale, Pleasanton, TX, S/M P&F Cattle Co.
1-15—Red Angus Assn. of America, Something Special Sale, Denver, CO
1-15—Summit Limousin Sale, Bennett, CO, S/M American Cattle Service
1-16—21st Annual Violeta Beefmaster Prod. Sale, Hebbronville, TX, S/M Reyes & Mihalski
1-16—Jack Wallings Waikal Farms Simmental Prod. Sale, Hearne, TX
1-16—National Western Chianina Bull Sale, Denver, CO
1-16—East Texas Beefmaster Sale, Crockett, TX

Bridgeport Livestock Auction
Welcomes You To All Sales
HORSE SALE EVERY 4th SUNDAY
STOCKER SALE EVERY SATURDAY
DAIRY SALE EVERY FIRST & THIRD WEDNESDAY
Holstein Heifers & Heavy Springers Available At All Times
All Sales Begin at 1:00 P.M.
Latest In Electronic Scales — Restaurant Open
Directions to the sale barn: From Decatur, Hwy. 380 west 7 miles to Cuba Road & sale sign, turn left one mile to sale barn. From Bridgeport, Hwy. 380 east 3½ miles to Cuba Road and sale sign, turn right one mile to sale barn.
JAMES P. MOYERS · 817/683-2123

1-16—Special Cow & Heifer & Bull Sale, Georgetown Comm. Co., Georgetown, TX
1-16—Farm Equipment Auction, Seguin, TX
1-16—East Texas Simmental Assn. Bull Sale, Henderson, TX
1-16/19—National Western Hereford Show & Sale, Denver
1-17—3rd Black Power Limousin-Chianina Sale, Bennett, CO, S/M Dub Venable, Inc.
1-18—Brangus Range Bull Sale, Denver, CO
1-20—The American Pinzgauer Assn. National Show & Sale, Denver, CO
1-21—National Western Maine-Anjou Bull Sale, Denver, CO
1-22—1982 MPTLA Texas Longhorn Sale, Denver, CO
1-23—Farm Equipment Auction, Vernon, TX
1-23—Hutchinson Farms Limousin Dispersal, Thomson, GA, S/M American Cattle Service

Cowtown Classic
SHORTHORN SALE
Sunday, January 31, 1982, Fort Worth, Texas
Cattle Arena, Southwestern Exposition & Fat Stock Show
40 Top Quality Dual & Irish Shorthorns
Sale Sponsor Texas Shorthorn Association
Sale 3 P.M. Show 1 P.M.
KAHDA CATTLE SERVICES
Rt. 1, Box 87, Cheyenne, OK 73628
Phone 405-928-2795
Charles Rollins Auctioneer 817/264-9732

1-23—Triple D Ranch Simmental Bull Sale, Lockhart, TX
1-23—Gulf Coast Beefmaster Sale, El Campo, TX
1-23—Brinks Brangus and 3/4 Blood Bull Sale, Sisterdale, TX
1-25—Durant Oklahoma Hereford Bull Sale, Durant, OK
1-25—Goswick-Simmons Beefmaster Bull Sale, San Antonio, TX, S/M Thompson Cattle Marketing
1-29—Bob Plummer Paint Horse Sale, 6:00 P.M., Fort Worth
1-30—Brazos Valley Brangus Bull Sale, Bastrop, TX, S/M P&F Cattle Co.
1-30—Select Sale & Super Star Polled Hereford Heifer Futurity, Fort Worth, TX
1-30—Taft-Messner Oklahoma Hereford Sale, Laverne, OK
1-30—Farm Equipment Auction, Wharton, TX
1-30—Texas Angus Futurity, Fort Worth, TX
1-31—Cowtown Classic Shorthorn Sale, Fort Worth, TX, S/M Kahoa Cattle Services
1-31—Commercial Hereford Heifer Show & Sale, Fort Worth, TX
2- 1—ROM Hereford Show & THA Banquet, Fort Worth, TX

"THE COWMAN'S KIND"
LeMejor Beefmasters
BULLS · COWS and CALVES · HEIFERS
FRED MAASS - Opr. Mgr. Box 704 - Madisonville, Tx. 77864 713/348-3470 or 713/348-6524
BUDDY SMITH, Sales Mgr. Huntsville, Tx. 713/291-1891

2- 1—Southwestern Exposition & Fat Stock Show, Devon Show, Fort Worth, TX
2- 6—Farm Equipment Auction, Hillsboro, TX
2- 3—Woodward Oklahoma Hereford Range Bull Sale, Woodward, OK
2- 5—Rose Classic Quarter Horse Sale, Las Vegas, NV
2- 5—Southwest Classic Limousin Female & Bull Sale, Barn 6, 3:00 P.M. Fort Worth
2- 6—Bob Plummer Mule & Donkey Sale, 7:00 P.M., Fort Worth
2- 6—Stephens County Hereford Breeders Sale, Comanche, OK
2- 6—South Texas Hereford Assn. Spring Sale, Beeville, TX
2- 6—John Welder & 68 Ranch Beefmaster Bull Sale, Three Rivers, TX
2- 6—All American Simmental Classic, Fort Worth, TX, S/M Mid America
2- 6—Northeast Texas Polled Hereford Show & Sale, Mt. Pleasant, TX

FARM MACHINERY AUCTION
Sale Second Wednesday of Each Month
10:00 A.M. Howe, Texas 75059
TRACTORS, FARM IMPLEMENTS, COMBINES, & LIGHT CONSTRUCTION EQUIPMENT
Most all makes and models of good, clean, used Tractors and Farm Machinery
Largest Regularly Held Farm Machinery Auction In The Southwest
David Catching — Odis Hill, Owners — Ray Houston
Southwest Auction Co., Inc.
David Catching, Auctioneer—TxE 012-0060
FARM MACHINERY AUCTIONEERS
P. O. Box 219 Howe, Texas 75059
(214) 532-2901 Dallas-Ft. Worth Metro-434-2322

New Mexico Directs

Clovis, Dec. 31 (USDA) — Slaughter steers and heifers steady to 50 lower. Steers 1,500 — mostly choice 1025-1250 lb 2-4 60.00-61.00; few loads mixed good and choice 1050 lb 68.25; load good 1100 lb Charolais and Holsteins 56.00. Heifers — confirmed 800 — mostly choice 900-950 lb 2-3 58.50-59.00; mixed good and choice 700-850 lb 58.50-59.00; mostly good 1150-1180 lb heiferettes 56.00-56.00.

America's First Beef Breed
SANTA GERTRUDIS BREEDERS INTERNATIONAL
Box 1257: KINGSVILLE, TEXAS 78363

HERE IS WHAT YOU HAVE BEEN LOOKING FOR
SELF-CATCH HEAD GATE
116 Executive Park Louisville, Ky. 40207 Tel.: (502) 897-1659

BILLY HARRY'S Brangus
FOR SALE RANGE BULLS
BOX 166 SULPHUR SPRINGS TEXAS 75482
OFFICE 214/885-6... HOME 214/885-2...

DRINKING TANK PROBLEM SOLVED
As well as all reservoirs and water tank. Lifetime Tank Coatings steel plate tanks, corrugated galvanized iron tanks, and and concrete tanks. Thousands these tanks of assorted sizes been restored to be better than new tank, not coated. Over million pounds now in use since 1956. Stop all leaks, any hole or crack. Prevent rust forever. A new tank properly coated not be replaced in a life. Anyone can apply by brush, paint, the only material that prevents seepage in cement walls. Twice the hardness concrete. Write or call for catalog. All orders shipped day received. This is our year.
VIRDEN PERMA-BILT
2821 MAYS AVENUE BOX 7165 AMARILLO, TEXAS 79109

MY-D HAN-D
700 N. 3rd
McGregor, Tx. 76657
817/840-2261

KEEP INFORMED
on Livestock and Agricultural News as it happens . . .
SUBSCRIBE NOW AND SAVE!
THE WEEKLY LIVESTOCK REPORTER
"BEST IN THE FIELD"
Name
Add.
City
State Zip
( ) 1 year $10.00
( ) 2 years $15.00
( ) 3 years $20.00
My Primary Agribusiness is:
( ) Livestock Producer
( ) Feedlot
( ) Agriculture
( ) Supplier, mfg., Distr. To The Farm Industry
( ) OTHER
Mail to: P. O. Box 7655 Fort Worth, Tx. 76111-0655

2- 7—Newcomb Cattle Co. Chianina "Champagne Selection" Sale, Elk City, OK, S/M Dub Venable, Inc.
2- 7—Bob Plummer Quarter Horse Sale, 1:00 P.M., Fort Worth
2-8/12—Equine Reproduction Management Clinic, Tarrant County Jr College, Ft Worth, TX
2-9/12—COBA A.I. & Palpation School, Tucson, AZ
2-13—Farm Equipment Auction, Elgin, TX
2-13—South Texas Brahman Assn. Sale, San Antonio, TX, S/M John Watson
2-13—T Diamond Female & Giebel Brangus Prod. Sale, San Antonio, TX, S/M P&F Cattle Co.
2-13—Gulf Coast Hereford Assn. Sale, Columbus, TX
2-13—Madisonville Limousin Consignment Sale, Madisonville, TX

South Texas Hereford Association
ANNUAL SPRING SALE
Saturday, February 6, 1982 — Beeville, Texas
Bee County Livestock Auction
100 Big Rugged Registered Bulls — 12:30 P.M.
Hereford & F1 Heifers — 9:30 A.M.
South Texas Hereford Assn.
200 South St. Mary's Room 309 Beeville, TX 78102

2-14—Texas Chianina Assn. 5th Annual Top 40-40 Sale, San Antonio, TX, Sale Chairman Britt Kennard
2-14—Hofstetter Beefmaster Sale, Three Rivers, TX
2-18—Texas Charolais Sales Corp. Annual Sale, San Antonio, TX
2-18—Dixie National-World Limousin Futurity, Jackson, MS, S/M American Cattle Service
2-19—Western States Beefmaster Assn. Bull Sale, Midland, TX, S/M Thompson Cattle Marketing
2-20—Williams Brangus Bull Sale, San Angelo, TX, S/M P&F Cattle Co.
2-20—San Antonio Livestock Exposition, National Devon Show, San Antonio
2-20—Quality Breeders Quarter Horse Sale, Brenham, TX
2-20—Farm Equipment Auction, Edna, TX
2-20—American Brahman Breeders Assn. National Sale, Baton Rouge, LA

100 HEREFORD BULLS
3 YEARS OLD — AT PRIVATE TREATY
Call Emmett LeFors — 806-669-3533
Box 1637 — Pampa, Texas 79065

2-20—Northeast Texas Simmental Assn. Sale, Sulphur Springs, TX
2-20—South Texas Polled Hereford Assn. Sale, San Antonio, TX
2-21—Houston Stock Show Commercial Heifer Sale, 1:00 P.M., Houston, TX
2-21—National Devon Sale, San Antonio, TX
2-22—Southwest Pinzgauer Assn. Sale, 2:00 P.M., Houston, TX
2-22—Texas Limousin Assn. Sale, Houston, TX, S/M American Cattle Service
2-22—McKellar Ranch Red Brahman Halter Sale, Houston, TX

Southwest Classic Limousin
Female & Bull Sale
Friday, February 5, 1982 Barn 6
Judging of cattle at 2:00 p.m. — SALE starts at 3:00 p.m.
Held during Southwestern Exposition and Fat Stock Show
40 BULLS
15 - 3/4 Bulls
15 - 7/8 Bulls
9 - 15/16 Bulls
40 FEMALES
9 - 3/4 Bred Heifers
18 - 7/8 Bred Heifers
12 - 15/16 Bred Heifers
Special Offering of Limousin Influence Cattle
20-Black Commercial Cows
bred to full blood Limousin Bulls-will calve in June.
for information and catalogs contact:
Charles R. Rollins Auctioneer
Sales Management - Consultant
Auctioneer TXB-011-0842
Route 1, Box 49B, Crowley, Texas 76036
817/297-1278 or 817/381-9732
Payton Scott, Sale Chairman
Rt. 1, Rising Star, Tx 76471 — 817/643-2388

ARMSTRONG TIRES
RHINO TUFF
It's that time of year again! The new year is here & it's time to get those fields ready for *NEW* seeds.
Start the year right with tough & dependable ARMSTRONG TIRES!

Size	Ply	Price
11.2-24	4	105.00
14.9-24	4	159.00
14.9-24	8	189.00
16.9-24	8	199.00
16.9-24	8	215.00
18.4-26	6	245.00

Size	Ply	Price	Size	Ply	Price
23.1-26	10	589.00	16.9-34	6	262.00
11.2-28	4	118.00	18.4-34	6	299.00
12.4-28	4	136.00	18.4-34	8	327.00
13.6-28	4	147.00	11.2-38	4	143.00
13.6-28	6	167.00	13.6-38	4	182.00
14.9-28	4	170.00	14.9-38	6	225.00
16.9-28	8	230.00	15.5-38	6	230.00
16.9-30	6	234.00	16.9-38	6	285.00
18.4-30	6	269.00	18.4-38	6	338.00
23.1-30	8	669.00	18.4-38	8	376.00
24.5-32	10	782.00	20.8-38	10	611.00

PRICES INCLUDE F.E.T.
SPECIAL SALE
ON ARMSTRONG'S "NEW" CORONET S/X-A Steel Belted Radial
40,000 Tread Wear Warranty

P185/80R x 13	52.50
P195/75R x 14	61.50
P205/75R x 14	62.50
P215/75R x 14	67.50
P215/75R x 15	67.50
P225/75R x 15	69.50
P235/75R x 15	74.50

S/X-A
PRICES INCLUDE F.E.T., MOUNTING & BALANCING
Champion Tire Co. has a full line of Armstrong Tires for all your needs! Pass., Farm, L.T., Industrial, Boat Trailer.
CHAMPION TIRE CO.
"THE MEN WHO KNOW TIRES BEST"
3 Minutes From The Court House
1901 White Settlement Rd. Phone 332-2323
BROWDER DIST.
1200 North Commerce
Fort Worth 624-8441
Call Champion Now For Your Tire Needs

THE ORIGINAL DEWEZE BALE PIKUP
ALSO AVAILABLE FOR FLATBED TRUCKS.
Authorized Dealer for DEWEZE Bale Pikup
EXXON Plastic Baler Twine
Cordemex Sisal Baler Twine
Please forward information on: ( ) Bale Pikup ( ) Plastic Twine ( ) Sisal Twine
NAME
ADD.
CITY
STATE
PHONE NO.
TRIPLE S SALES
214/892-4396
Route 2
Sherman, Texas 75090

2-22—J. D. Hudgins Brahman Sale, Hungerford, TX
2-23—Panhandle State University Performance Tested Bull Sale, Goodwell, OK
2-23—Texas Chianina Assn. Italian Full Blood Chianina Show & Sale, 10:00 A.M., Houston, TX
2-23—Ms. Bluebonnet Brangus Sale, Houston, TX, S/M P&F Cattle Co.
2-23—Texas Maine-Anjou Assn. Sale, 2:00 P.M., Houston, TX
2-23—International Brahman Sale, 6:00 P.M., Houston, TX
2-24—Houston Stock Show Registered Range Bull Sale, 2:00 P.M., Houston, TX
2-24—Pick of the Breed Brangus Halter Sale, Houston, TX, S/M P&F Cattle Co.

Palo Pinto Simmental Breeders Association
1982 ALL-AMERICAN CLASSIC
SIMMENTAL SALE
TSA APPROVED SALE
6:00 P.M. — FEBRUARY 6, 1982 — BARN NO. 8
Fort Worth Stock Show Grounds — Fort Worth, Texas
SELLING 50 LOTS
Fullblood & Purebred Bulls and Females — Polled & Horned
Pairs — Bred — Open
MID AMERICA SALES MANAGEMENT, INC.
Bill Pedigo — 3929 Westerly Rd. — Fort Worth, Texas
Sale Manager: 817/241 5850
Johnny Hefner — 405/456-6961

2-24—International Bluebonnet Brangus Assn. Sale, 5:00 P.M., Houston, TX
2-25—Pan American Zebu Assn. Sale, 3:00 P.M., Houston, TX
2-25—Texas Simmental Assn. Sale, 7:00 P.M., Houston, TX
2-26—American Black Maine-Anjou Sale, 6:00 P.M., Houston, TX
2-26—Willow Springs Brangus Female Sale, Burton, TX, S/M P&F Cattle Co.
2-26—Gulf Coast Charolais Assn. Charbray Sale, 10:00 A.M., Houston, TX

Livestock Typesetters
*Brochures *Catalogs *Advertising Campaigns for sales and ranches
For information contact:
P. O. Box 7655
Fort Worth, Texas 76111
817/831-3147 or 817/831-4691
Ted Gouldy
Phil Stoll
Lionel Chambers
Karen Bea Chambers

2-26—Texas Select Hereford Bull Sale, 3:00 P.M., Houston, TX
2-26—Texas Charolais Assn. Sale of Sales, 7:45 P.M., Houston, TX
2-26—50th Anniversary Houston ROM Hereford Show, Houston, TX
2-27—Lone Star Hereford Bull Test Sale, Wickett, TX
2-27—S. A. L. Brahman Dispersal, Franklin, TX, S/M World Sales
2-27—Willow Springs Brangus Bull Sale, Burton, TX, S/M P&F Cattle Co.
2-27—Farm Equipment Auction, Skidmore, TX
2-27—West Texas Hereford Assn. Sale, Abilene, TX
2-27—Mid-Coast Santa Gertrudis Assn. Sale, 10:00 A.M., Houston, TX
2-27—Polled Santa Gertrudis Assn. Sale, 12:30 P.M., Houston, TX
2-27—Houston Quarter Horse Breeders Assn. Inc. Sale, 8:00 P.M., Houston, TX
2-27—R. W. & Charles Ellison Registered Hereford Bull & F-1 Female Sale, Bryan L/S Comm. Co., Bryan, TX

BRANGUS RANGE BULLS
Top 10 performers, selected from 200 2-year olds. These are the big frame, clean sheath, high performance bulls you're looking for. Grown out and performance tested in Colorado. Bloodlines from Granada's famous herd sire battery including Rocky Joe 650, Titan, DMA Champ 533 and Dean's Serindie (CMS).
BRANGUS RANGE BULL SALE
National Western Livestock Show
Denver • January 18, 1982
Call: Don Wideman, Director of Cattle Production
Ranch HQ: (214) 529-2461 • Night: (713) 855-2247
Granada Land and Cattle Company
Box 3128 / Bryan, TX 77805

FOWLER HELICOPTERS
• CATTLE ROUNDUP
• PREDATOR CONTROL
• AERIAL SPRAYING
Mineral Wells, Texas —817/682-4486 —817/325-1956

2-27—South Texas Beefmaster Assn. Futurity Sale, 4:00 P.M., Houston, TX
2-27—Top of Texas Angus Sale, 7:00 P.M., Houston, TX
3-1—Healey Bros. Oklahoma Hereford Sale, Davis, OK
3-4—Junior Commercial Steers, Auction Sale Ring, 9:00 A.M., Houston, TX
3-4—Conkwright & Son Hereford Prod. Sale, Hereford, TX
3-5—Drew Ranch Simmental Bull & Heifer Sale Primarily Purebred Some Percentage, Hearne, TX
3-5—Born Herefords Prod. Sale, Follett, TX
3-5—Junior Market Poultry, Super Sale Salon, 10:00 A.M., Houston, TX
3-5—Junior Market Lambs, Super Sale, Salon, 2:00 P.M., Houston, TX

Simmental BULLS
Special Private Treaty Sale
Service Age
3/4 & 7/8 Simmental Bulls
Hereford Base
On Feed 60 Days - Ready to Work
Yearling & Two Year Old Bulls
We Culled These Bulls and Kept Only High Indexing Animals to Insure Quality.
A.I. Reference Sires: Galant, Apollo, Achilles & Others
Come By or Call for Appointment:
J. E. and Barbara Pybas
PYBAS RANCH
Star Route — Gainesville, Tex. 76240
817/665-9646

3-5/6—The Celebration "Our Best For You" Gir Influence Red Brahman Sale, E. O. Doggett Ranch, Tyler, TX
3-6—Farm Equipment Auction, Rogers, TX
3-6—S Lazy S Brangus Dispersal, San Antonio, TX, S/M P&F Cattle Co.
3-6—Drew Ranch Simmental Purebred Cow Sale, Hearne, TX
3-6—Palmer Brothers Beefmaster Sale, Pleasanton, TX
3-6—Sell Herefords Prod. Sale, Booker, TX
3-6—Junior Market Steers, Super Sale Salon, 10:00 A.M., Houston, TX

BLONDE d'AQUITAINE FOUNDATION • TEXAS • BLONDES BUILD MORE BEEF
Breeder Profitability
Champion: Blonde D'Aquitaine 1981
Great Western Beef Expo
Sterling, Colorado
Andy Anderson
403 Butterfly Court
Houston, Tx. 77079
713/932-7674
President
Ralph Aitken
14202 Overbrook
Houston, Tx. 77077
713/496-2129
Advertising Chairman

Blondes Build More Beef — Profitably

Cattlemen do prefer Ble[ndes] testimony to this, breeders ac[ross the] country are paying close att[ention to] this efficient breed of cattle, w[hich was] first imported to America fro[m France] in the early 70's. Many are be[coming] Blonde d'Aquitaines for lower [costs as] well as herd improvement pur[poses].

The key to breeder enthusi[asm for] Blondes is profitability. [Breeders] consistently prove their ability [to raise] more beef — profitably, in pe[rformance] tests, in the feedlot and in [breeding] programs. The latest performa[nce test] success was this past summe[r at the] Great Western Beef Expo in [Sterling,] Colorado. A total of 84 pens of [Blondes] were entered, representing [...] which were entered by 32 [breeders] from 8 states. Three pens of [steers] were entered in the Expo m[arket test:] 1st, 3rd, and 4th in [...] profitability. The Blondes sh[ared the] first in feed efficiency, [...] repeatedly testify to the [...] more efficient gains achie[ved by] Blondes while cow/calf operato[rs report] higher weaning weights with [no] any, calving problems.

The results being obtai[ned with] Blondes are attributable [to the] Characteristics of the breed [include] distinctive length, smoothn[ess,] deep fleshing with well develo[ped] quarter, and fine bone structu[re].

Texas breeders have rea[lized the] need for more than a [breed] Foundation to support and [promote] Blondes. In a recent orga[nizational] meeting the Texas Blonde d'A[quitaine] Foundation was formed as a [non-profit] state organization affiliated w[ith the] National Blonde d'Aq[uitaine] Foundation. The enthusiasm [of Texas] breeders was evidenced by ea[rly sales] of 46 charter TBAF membe[rships] throughout Texas.

At this meeting, Chairman [...] Andersen, presented the ob[jectives] and purposes of the Texas Fou[ndation.] The main objective will be to [increase] the exposure and market for B[londes.] The new foundation plans [to use] performance tests, shows, a[nd sales] along with advertising to incre[ase] demand for Blondes. In addi[tion,] TBAF intends to serve as a [clearing] house for the sale of membe[r herds.] At this point, Blonde breede[rs in] any state may join the Texas [...] until their home state orga[nization] chapter of it's own.

Blondes are proving to be [a good] investment in the future, a[nd the] Texas Blonde d'Aquitaine Ass[ociation] is a step in the right di[rection.] Additional information regar[ding] purchase of Blonde d'Aqu[itaine] breeding stock or membership [in] TBAF may be obtained by wr[iting] the Texas Blonde d'Aq[uitaine] Foundation, 403 Butterfly [Court,] Houston, Texas, 77079, or by co[ntacting] C. (Andy) Anderson 713-932-76[...]

—o—

Sulphur Springs Mar[ket]

Fort Worth, Jan. 5 (P-S) — [...] 1,885. Slaughter calves [...] slaughter cows and bulls 1.00[...] feeder cattle and calves mov[ing] trade firm. Slaughter calves [...] choice 590-600 lb 52.50-55.50; [...] cows: utility 2-3 36.00-40.00; [...] boning cows 40.00-42.00; [...] 34.00-36.00; canners and [...] 32.00-37.00; low canners 30.[...] Slaughter bulls: YG 1-2 1240-[...] 46.00-53.50; low boning [...] 43.00-46.00. Feeder steers: [...] frame 1 300-380 lbs 66.00-7[...] 215-280 lb 70.00-79.00; [...] 62.00-65.00; 500-630 lbs [...] Medium frame 1-2 390-[...] 63.00-69.00; 420-510 lbs [...] Heifers: medium frame 1 270-[...] 55.00-58.00; 415-520 lbs [...] Medium frame 1-2 280-[...] 50.50-55.00; 430-520 lbs [...] Small and medium frame 2 [...] with 80-250 lbs calves [...] pair; small frame 2 mostly [...] with 90-200 lbs calves [...] pair. Small and medium 1-2 [...] 750-1065 lbs stock cows [...] small frame 2 5-9 year old [...] cows 36.00-39.00; few 3-4 [...] 760-960 lbs replacement [...] 43.00-47.00.

—o—

The first aerial crop [...] done August 3, 1921.

HORSES AND MULES

CANTON HORSE SALE
Canton, Texas
Sale every 1st Monday at Noon.
Reg. & Grade Horses - Tack
For information call:
LEON BRIDWELL
214/567-4855 or 567-2469

STAR SAN LEO
Sire: Leo San.
Dam: King's Dinah by King P-234
1982 Fee $650
JIM BAR SCOOTER
Sire: Jim Bar Araujo by Doc Bar.
Dam: Miss Scooter Gal by Scooter Hays.
1982 Fee $500
Limit of 50 mares to each stallion.
Prospects by Star San Leo and mares bred to him for sale.
Terms available.
TOMMY RUSH QUARTER HORSES
Box 627, Talpa, Texas 76882
915/365-2032 • 365-3411

For Sale — Registered
QUARTER HORSES
3 GELDINGS
1 MARE
— And Tack Accessories —
Lost Lease Land — Must Sell
Also — One 1066 International tractor, new rubber, new air-conditioner and generator — newly overhauled. Call —
BOB PUGH
817/458-3275

FISH & PONDS

CHANNEL CATFISH FINGERLINGS for stocking ponds. Quantity orders delivered. HORACE O. BROWN, 10111 Moursund, San Antonio, TX. 512/628-1039.

LIVESTOCK

REG. ANGUS FEMALES
Open Heifers, Wye and Canadian bloodlines.
Bred Heifers, bred to Top Angus Bulls.
"Outstanding Cattle"
At Reasonable Prices
CLARK ANGUS RANCH
William Clark - Huntsville, TX
713/849-1443 Ed Clark
713/294-4454 713/295-2250

PROTOTYPE 3/8 BISON by Thor and yearling heifer. Excellent pair.
REG. BRANGUS Bulls & Heifers. Brucellosis vaccinated.
MARDEN RED BRANGUS
Rt. 2, Box 108, Bryan, TX 77801
713/589-2766

• LIVESTOCK

Top of the Crop
RED ANGUS BULLS
Registered - Performance Tested
Each bull backed by generations of selection for those genetic traits of greatest economic value.
• Calving Ease
• Reproductive Efficiency
• Rate of Gain
• Conformation
• Carcass Quality
CAYENNE CATTLE COMPANY
Rt. 4, Mt. Pleasant, Tx 75455
214/572-5181

Registered
CHAROLAIS
Bulls & Females
Available at the Ranch
817/443-0606 or 336-7232
McDANIEL'S ARMAGEDDON RANCH
JAN & DUANE McDANIEL
Rte. 6 Box 414
Fort Worth, Texas 76118

REG. BRAHMAN BULLS
50 Red & Gray Bulls
18 Months to 4 Years Old
These are Top Bulls
713/869-1443 Huntsville, TX.
713/484-4454 713/295-2250

20 Choice
F-1 BRANGUS BULLS
Two Years Old — Priced Reasonably
H. C. BRIGGS
214/734-4814

PINZGAUERS
7/8 and 3/4 Perf. Tested Bulls
Foundation Cows
Bred and Open Heifers
DAN SCOTT PINZGAUERS
Murchison, TX. 214/351-1469

For Sale — Registered
RED BRANGUS
Bulls - Heifers - Cow/Calf Pairs
McINNIS RED BRANGUS
Rt. 1, Box 122, Cross Plains, Tx 76443; Ph. 817/725-8591

CHAROLAIS BULLS
Good selection of easy calving, good performance, high quality, breeding age Charolais Bulls. Bred, raised and priced for the profit-minded Commercial Cattleman. All bulls sell with a written guarantee.
34 Years of Selective Breeding
MARTI CHAROLAIS
Cleburne, Texas
817/645-3400 or 645-0239

BEEFMASTER BULLS
Put some ear and size in your calf crop.
And still get top replacement females —
40 Two and three-year old Bulls for sale
B B U CLASSIFIED • FERTILITY TESTED
Weaning weights and Yearling weights available
Top Genetic Backgrounds
Big - Rugged - Growthy Bulls - Ready to go to Work.
Contact:
DIAMOND LAZY J BEEFMASTERS
P. O. Box 120 — Lexington, Tx 78947
Gary R. Jordan, Owner — Tim Janota, Foreman
713/773-2285 512/273-2278

• LIVESTOCK

JERSEYS
Bulls for F-1 Work
Females — All Ages
Various Locations — Contact
Ed Havran, Mgr. TEXAS JERSEYS
Box 383, Grapevine, TX 76051
817/498-1420

CHOICE BRAHMAN BULLS, ready to work. Priced to sell. RAYFORD PULLEN, Greenville, TX, 214/455-7600.

Simmental Cows
3/4 Blood — Bred A. I.
HEDDINS SIMMENTALS
Bowie, Texas
817/872-3686 or 872-5560

POLLED HEREFORD BULLS
18-24 Mos., Ready for Service
Registered - Tested - Guaranteed
FLYING A RANCH
Rosser, Texas 75157
Ted Kelley, Mgr., 214/468-3561

BRANGUS BULLS, HEIFERS AND CALVES FOR SALE.
817/538-5959

HEREFORD BULLS
Yearlings to three-year-olds
CHAPMAN HEREFORD FARM
M. Lynn Chapman, Route 3
Sulphur Springs, Texas 75482
214/945-2446

Simmental Bulls
For Sale
Best Selection Ever
Call Today!!
TOM RISINGER
San Antonio, Tx., 512/762-3695

MARCHIGIANA BULL
For Beefy & Fast Growers, 7/8 Registered, 20 mos. old. Ready for Service. 817/443-0265.

Registered
GRAY BRAHMAN and LIMOUSIN
For Sale
Gordon Withers
Rt. 2, Box 397, Luling, TX 78648
512/875-5848

HEREFORD
BULLS FOR SALE
40 HEAD
Ages 19 to 25 Months Old
PASTURE RAISED
Descendants of two "Super Register of Merit" Families, HDR Real Onward 166 and Sam Donald
Priced to Sell - One or More
O. L. WILLIAMS
Box 43, Tennessee Colony, Tx. 75861 - Phone 214/928-2296

RED BRANGUS
The Big Red Muleys
AMERICAN RED BRANGUS ASSN
Dept. B P.O. Box 1476 Austin TX 78767 512/345-2625

Registered
BLACK ANGUS
Performance Tested Bulls
Quality Cows & Club Calves
Gainesville, Tx., (Metro) 214/229-3820
214/465-8866 (O); 214/863-2949 (R)

Registered - 18 Month Old
CHAROLAIS BULL
Smooth Polled, gentle, halter broke. Out of Eclair and Alfalfa John. Proven. $1,200.00.
817/248-4772

Classified

BOX 7655 • FORT WORTH, TX. 76111-0655 • 817/831-3147
COPY DEADLINE • MONDAY • 4:00 P.M.
120 N. RAYNER (Exit Sylvania off Airport Frwy.-Hwy. 121)

Classified Advertising Rates

EACH INSERTION —

Classified Display	
1 Time-1 Inch	$8.50
3 Times-1 Inch	$24.00
6 Times-1 Inch	$46.50
Contract	$7.50 per inch
Minimum: 1 column inch	

Classified Display	
1 Time-1 Line	$1.15
3 Times-1 Line	$3.30
6 Times-1 Line	$6.30
Contract	$1.00 per line
Minimum: $4.75 per order. Five words to line, about 28 to 30 units, including spaces, to each line.	

No narrow columns — full two inches wide.
No skinny 8-point type — can be read!
"Largest circulation in Texas of any livestock weekly"

Publisher's Notice: All real estate in this newspaper is subject to the Federal Fair Housing Act of 1968 which makes it illegal to advertise "any preference, limitation, or discrimination based on race, color, religion, sex, or national origin or any intention to make such preference, limitation, or discrimination." This newspaper will not knowingly accept any advertising for real estate which is in violation of the law. Our readers are informed that all dwellings advertised in this newspaper are available on an equal opportunity basis.

• LIVESTOCK

BRANGUS
BULLS . . . BULLS . . . BULLS . . . ALL RANCH RAISED
100 Service Age • 150 Weaned
We have Brangus Cows and Heifers For Sale.
Also, 100 Halfblood Bred Cows, will calve 3/4 Calves, About Half this Fall and Half next Spring.
CERTIFIED 3/4 BULLS
Start your Brangus herd today ! ! ! ! Breed these 3/4 Bulls to your Angus cows and get your Brangus calves. 25 To choose from.
Contact us today ! !
gp TRIPLE C BRANGUS RANCH
DRAWER R, SUTHERLAND SPRINGS, TEXAS 78161
512/947-3359
HOMER HIGDON, MANAGER — 512/947-3452

Simmental Bulls
50 — 18 Months to 30 Months Old. Fertility, T.B. and Bangs Checked
Ready to go to work.
Also, has excellent selection of Yearling Bulls.
HEDDINS SIMMENTALS
817/872-3686 817/872-5560
Bowie, Texas

Simmental BULLS
Special Private Treaty Sale
Service Age
3/4 & 7/8 Simmental Bulls
Hereford Base
On Feed 60 Days - Ready to Work
Yearling & Two Year Old Bulls
We Culled These Bulls and Kept Only High Indexing Animals to Insure Quality.
A.I. Reference Sires: Galant, Apollo, Achilles & Others
Come By or Call for Appointment:
J. E. and Barbara Pybas
PYBAS RANCH
Star Route — Gainesville, Tex. 76240
817/665-9646

CLASSIFIED ADS GET RESULTS

• LIVESTOCK

ONE 5-year-old INDU BRAHMAN Bull, light gray, very gentle. 817/554-5668

BLACK CHIANINA 3/8 — 1/2 — 3/4
- Show Calves
- Gentle Bulls
- Bred Cows
- Open Heifers

All cattle have Angus-Maine-Anjou base. Waggon Wheel Cattle.
MARCUS CROW
310 NE Ave. A, Andrews, Tx 79714
915/523-2435

SINGER RANCH
Quality Brangus
Herd Sires:
TIMBER TOO
TIEMPO
2-Year-olds and Yearling Bulls
Replacement Heifers
Contact:
BARRY NICOLLE
214/492-3262, Office
214/492-5868, Home

29 BRANGUS HEIFERS — 5 Mos. Bred - Weight 800 Lbs. $600 Ea. 817/964-2253 or 817/964-2258.

ANGUS BULLS
100 Choice, Registered 2-year olds-Large frame-Ready to work
William Clark - Huntsville, TX.
713/869-1443 Ed Clark
713/684-6654 713/295-2250

CHAR - SWISS®
America's Finest Beef Cattle —
"We Dare You to Compare"
For further information contact:
Char-Swiss® Breeders Assn.,
407 Chambers St., Marlin, Texas 76661; Phone 817/883-6045

BBU BEEFMASTER BULLS
Weaning Age — BBU Sire & Dam
6 Bulls — From $350 to $500
Ashdown, Arkansas
501/898-6040
(Call after 5 P.M.)

• LIVESTOCK

BLACK CHIANINA CLUB STEERS and HEIFERS. All ages. Right age for Texas. Excellent quality large selection. Also, selling halfblood Chianina cows.
CARROLL DOSHIER
Call: 806/372-1975 or 806/944-5274, early or late.

HOLSTEIN/ANGUS
MILK COW
Gentle, halter broke, with Black Baldy Calf at side. $800.00.
817/249-4772

80 BRAHMAN CROSS HEIFERS, wt. 850 lbs. Start calving February 15. After 6 P.M. call 817/964-2258 or 964-2255.

RED ANGUS BULLS
Bred for Commercial Cowman and purebred breeders. Also females with growthability traits.
CLIFFORD or DENNIS HALFMANN
Rowena, Texas 76875
915/442-3603

3/4 PINZGAUER BULLS
Yearling Age
Excellent Commercial Bulls
ROCKY RIDGE PINZGAUER
817/448-8406

EMBRYO
Transfer on the Farm
PAN AMERICAN BREEDERS
Route 2, Box 453-A
Terrell, Texas 75160
214/563-2490

125 GOOD SOUTH TEXAS Crossbred Heifers, one brand, calfhood vac., wt. 725 lbs., bred to start calving January 1.

55 GOOD SOUTH TEXAS Crossbred Heifers, wt. 750 to 800 lbs., bred to start calving Dec. 1.

63 CROSSBRED COWS with 15 calves, balance calving daily.

512/368-9557 or 512/368-9005
Mobile, 512/855-8222 (Unit 3031)

Add Size to Your Herd
REGISTERED CHIANINA
BULLS & COWS
ROCKY R RANCH, 817/265-0000

Your Opportunity
SELLING 37 ANGUS BULLS
Thursday
JANUARY 21, 1982
1:00 P.M.
At The
STEPHENVILLE, TEXAS, CATTLE AUCTION
Big • Rugged
Service Ages
Including Sons of Patriot
Hales Emulous 361
Ankonian Dynamo 72065 and Others
For more information call:
DEEP DOWN ANGUS RANCH
817/823-6823
Mr. and Mrs. George M. Young, Owners
Dale Overpeck, Manager

Visit us at Stop 26

• LIVESTOCK

Little O Ranch
SIMMENTAL CATTLE
For Sale — Gallant, Signal, Super Star, Abricot. See our selection of club calves, cows and bulls.
Route 4, Greenville, Texas
214/527-3777

14 Registered
BRANGUS BULLS
18 Months - 24 Months
Ready for Heavy Service
G. L. WOOLLEY
817/435-2436

POLLED HEREFORD TAX BREAK. 20 Heifers - some bred. JD RANCH, 380 W. Denton, 214/254-3702.

RED ANGUS BULLS
8 Months and Up
Cows and Heifers
CLARK McKELVEY
Rt. 1, Box 38 — Hwy. 114
Justin, TX 76247
817/648-2640
Sr. Sire: W. S. C. Super 411
Jr. Sire: E. N. F. (Umpire 100 Grand)

LONGHORNS
Calves — Bulls — Cows
WILEY'S
Wills Point, Tx., 214/848-7812

BULLS
Registered Polled Herefords
Fullblood Horned Herefords
and Black Angus
One 7/8 Limousin
Sell or Trade. 817/552-6241
R. L. SLATER
Route 2, Mexia, Tx 76667

FEEDER & STOCKER HEIFERS and steers. Also, top quality Brahman Cross replacement heifers.
NORRIS BALLARD FARMS
Paris, TX. Call 214/785-0192 before 7 A.M. or after 9 P.M.

Registered · Breeding Age
ANGUS BULLS
Champion Bloodlines
Range Edited · Large Frame
Reasonably Priced by the Pound
GOODNIGHT RANCHES
Box 203 Caldwell, Tx 77836-0203
After 9:00 P.M. Call:
713/567-4444
Registered Quarter Horses

POLLED HEREFORD BULLS, Cowman's kind, sire by Superior Sire, priced to sell. 380 W. Denton. J. D. RANCH, 214/254-3702.

Select Your
POLLED HEREFORD BULLS
Now — 17 to 22 Months of Age. All sons or grandsons of Superior, Gold Standard or Gold Trophy sires. Top pedigrees at reasonable prices.
BOSS POLLED HEREFORDS
Christoval, TX., 915/896-2352

REGISTERED LIMOUSIN
Purebred and Percentage
Bulls and Pairs
KEE LIMOUSIN RANCH
P.O. Box 232, Bonham, TX 75418
214/583-5365

RANCH
ROUTE 2 BOX 74
ROYSE CITY, TX. 75189
214/635-2812
POLLED
SANTA GERTRUDIS
Registered, Top Bloodlines.
BULLS • HEIFERS • PAIRS
Also
Several Mature Cows

• LIVESTOCK

CHIANINA BULLS
3/4 & 7/8 - Angus Base
817/473-9012

FOR SALE — 4 Good Yearling BEEFMASTER BULLS, Seymour, Tx., 817/888-5219.

7 Simmental Bulls
Breeding Age, $500 — $1,000.
12 REG. RED BRANGUS BULLS
Breeding Age, $700 — $1,200.
713/584-2411 or 584-2034

8 PUREBRED BRAHMAN BULLS, 3 past, gentle. 25 3/4-Brahman, 1/4-Charolais 3-year old bulls. 15 Charbray 2-year old bulls. All ready for service. Contact: Louis Marshall, WALSH RANCHES, 817/441-8128.

• DOGS & PETS

REG. AUSTRALIAN CATTLE DOGS, Queensland Blue Heelers, pups and started dogs. SANDY KIRBY, Route 3, Box 125, Greenville, TX 75401; PH. 214/455-3702.

Amigo
FENCE CO.
2712 S. Cooper
Arlington, TX 76015
817/265-2641
CUSTOM DOG KENNELS
- Free Standing
- Completely Portable

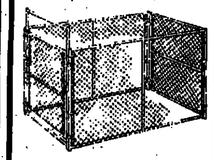

MAXIMUM SAFETY AND SECURITY
Write or Call for Information and Prices

AUSTRALIAN CATTLE DOGS and Texas Heelers. Reg. pups. Guaranteed to heel and work stock. $85.00 up. Excellent watch dogs. Air shipment. BILL GUYNES, Rt. 2, Iberia, Missouri 65486, 314/793-6255.

REGISTERED AUSTRALIAN SHEPHERD PUPS
From proven, working parents. Blues, Reds, & Blacks.
MELISSA COUCH
P.O. Box 387, Kennedale, Tx 76060
817/478-7680

• FEED-SEED-PASTURE

THE J. C. SMITH CO. PROVIDES
LOW COST / HIGHLY NUTRITIOUS
LIQUID FEED SUPPLEMENT
All Molasses or Natural Protein Blends
Feeders Available @ $90.00 Each
DEALER INQUIRIES INVITED — 915/372-5

TIFTON 44 BERMUDA GRASS SPRIGS
For better stands — Plant in early winter while sprigs are dorm
BURNETTE RANCH
Route 1, Box 145, Aquilla, Texas 76622 (Waco Area)
817/694-3617

• DOGS & PETS

TRAINED, REGISTERED Shetland Sheepdog Collies, Australian Shepherds, back guarantee. 30 days. CHARLES WHITENER, Paris, TX 75460. Ph. 214/732-3955.

TWO FIVE-MONTH OLD DOGS, now working, sire was National Champion 1977. Both are males and shown working. Ph. 2 BILL ESTES, Kerens, T

AUSTRALIAN CATTLE DOGS
Puppies - Purebred - Registered
Stock - Ten Weeks Old
BROOKS RANCH
Franklin, TX 77856
713/828-4481

• FEED-SEED-PASTURE

GRASS SEED — LARGE complete stock in Texas Panic, Bermuda, K. R. Bluestem, Kleberg Bluestem, Engleman grass, Weeping Lovegrass grass and many other varieties. Second morning frost most all Texas points. Call or phone for our price list.
DOUGLASS W. KING
P. O. Box 2028
Phone 512/661-4
San Antonio, Texas

TIFTON 44 and Rockwall Co. and Hamilton Co. 214/226-1448.
BERMUDA GRASS
Produced from Foundation
Now booking for the 1982
N. A. WARD,
Alto, TX., 713/858-

HAY BALING
Round or Square
We have top quality equipment to handle your baling
We CARE about you
COASTAL & TIFTON
Spring Planting — Book planting Jan. thru
Call · A. E. BUCKLEY
Alto, TX., 713/858-

600 Bu. Reclaimed NORTHRUP $3.50 Bu. 5,000 Lbs. NORLA RYE GRASS Mixed, $
Campbell, TX., 214/883-

FOR SALE — ALFALFA
Small or 4x4x8 sized bales
Also, small bales of PRAIRIE
All Quality.
We Buy, Sell and/or Hauling
Loads Will deliver anywhere
McCRACKEN HAY C
405/492-4169 or 405/4

ALICIA BERMUDA SPRIGS - Improved grass more and better pastures. dug fresh while you wait per Pickup truck load 5-10 acres. Free brochure. sery near Whitney, Tx. GRASS FARMS, Ft. Worth, TX. 76189 8425 or 817/622-3468,

HAY FOR SALE
ALFALFA and SUDAN
Round or Square Bales
Delivered, 214/776-

• FEED-SEED-PASTURE

HAY FOR SALE
Alfalfa - Prairie
& Jose Wheat Grass
Certified Protein Test avail.
4x4x8 Square Bales. Will load on your truck or delivery can be arranged.
TEKOTA ALFALFA, INC.
Days: 405/623-6115
Nights & Weekends: 405/254-3067 or 994-2119

GRASS SEED - Buffel, Blue Panic, King Ranch and Kleberg Bluestem, Weingrass, Sideoats, Sprangletop and Bell Rhodesgrass. FOSTER - LAMBIE, 226 N. 2nd St., Uvalde, Tx. 78801. Ph. 512/278-7111.

NEW MEXICO ALFALFA
Truckload Lots
BILLY WORKMAN
2414 Eunice, Carlsbad, NM 88220
505/885-2980

COASTAL - WEED FREE, WELL FERTILIZED - HAY. In the barn, 1.65 bale, avg. wt. 65 to 68 lbs. Can deliver. Call: 214/479-3565, after 6 P.M.

SUDAN HAY - JOHNSON GRASS HAY - Both fertilized well. Big bales, have over 2,000 bales on hand. Rockwall Co. and Hamilton Co. 214/226-1448.

• FARM EQUIPMENT

HAY EXPRESS BIG BALE TRAILER, Self-unloading without power assist; 3, 4 or 5 Bale. Dealers wanted. HAY EQUIPMENT COMPANY, Senatobia, Miss. 38668; Phone 601/562-5224.

FARM AND RANCH HEADQUARTERS
BIGGEST STOCKS • LOWEST PRICES
GATES · CATTLE GUARDS · FEEDERS · WIRE · PIPE · STEEL · TANKS
FARM & RANCH HEADQUARTERS
Genesco INC
512/278-7111
BOX 67
UVALDE, TEXAS 78801

AUCTION
Saturday
January 9 - 10:00 A.M.
Waco, Texas
I-35 North - Meyers Lane Exit
Selling for Export Equipment & Several Area Farmers

PARTIAL LISTING: Ford 3000, JD 2030, Case 830, 78 Skymaster Forklift, Gardner Denver 185 AC, 81 Wilderness Travel Trailer, 400 Bu. Grain Cart, GT Grain Dryer, 3-Pt. Hay Rakes, Vermeer Baler, JD 750 Feed Mill, JD Tandem Disk, 278 Hay Baler, JD Grain Drills, '70 Dodge Diesel Truck Tractor, '63 Chev. Winch Truck, 32' Goosenack Flatbed, 18' Goosenack, 16' Bumper Pull Trailer; Large, Lots of Hay Equipment. Partial listing — Many more items too numerous to mention.

TERMS: Cash, Cashier's Check, Personal or Company Check with a Bank Letter of Credit. NO EXCEPTIONS, PLEASE.

CONSIGNMENTS INVITED — NO JUNK PLEASE
(Some items subject to Prior Sale)

TEXAS REAL ESTATE AUCTIONEERS
Waco, Texas 76705 TXS-012-0423
817/799-8950 or 800/792-3066
For Brochure or Further Information
We have an Equipment Auction Sale booked for Every Saturday — Now, through March.

• FARM EQUIPMENT

BALER FOR SALE - 605F VERMEER, used, price negotiable. 43-Ft. AMERICAN single deck cattle trailer. Contact, GLEN GIBSON, Bend, Tx., 915/628-3399, nts.

Ford 640 tractor for sale — excellent condition, like new. $2,950. Have some equipment. Call FOREST HUSDON, 817/594-1840.

Cat. 955H Crawler Loader.
1979 JD 4840, 18.4 x 42 duals.
1964 Ford 4000 Dal.
F 656 D with 85 Stripper.
F 560.
1938 F-20, original rubber tires.
1974 AC 200 D, cab, air.
1965 AC 190 XTD, cab.
Ford Jubilee.
1961 C Gleaner.
MF 510 Gas.
Case 1660.
30 Ft. Tye Drill 40-8".
JD LLA 24-7" DD Drill.
Various sizes Lynch Row Harvestors.
Various sizes and makes one-way plows and grain drills.
Various sizes JD, MF & Gleaner pickup reels.
6-Row 40" Lilliston Cultivator.
BearCat Grinder Mixer.
WE CAN DELIVER
ALLEN DOAN TRACTOR CO.
P. O. Box 190, Tulia, TX 79088
Bus. ph. 806/995-3583
Allen Res. 806/995-3222
Parker Res. 806/995-4863

MID-SOUTH TRACTOR PARTS CO. has over 20 acres of used tractor parts. Also, wrecking over 400 combines with complete motors, headers, straw choppers, final drives. Good selection Rice and Cane tires and wheel. Write Rt. 2, Box 316, Sikeston, MO. 63801 or call toll free 800/325-7070 or -7071. Missouri residents call 314/471-3969. WE SHIP anywhere.

• FARM EQUIPMENT

SUCKER RODS
Plain End — Mill Seconds
26' Rod Price in Bundles
5/8" — $4.00; 3/4" — $5.75;
7/8" — $7.40; 1" (31') — $12.30.
F.O.B. FULTON SUPPLY,
Denton, TX., 817/383-1651

CENTRAL MICHIGAN TRACTOR & PARTS, 2903 North U.S. 27, St. Johns, Michigan 48879. CALL TOLL FREE 1/800/248-3263. Save 50% on good used tractor and combine parts. We ship anywhere.

FARMERS, RANCHERS - We have cash buyers worldwide for your surplus equipment, tractors, trucks, implements, autos. Send complete list along with $25.00 for 3 mos. listing or until sold. Buyers send $2.00 for complete nationwide computer list read out. G. J. MOSE & CO., Inc., 11785 Featherbrook Dr., Dallas, TX 75228.

ROUND BALE FEEDERS
FEEDER KITS
Standard Feeder
8 - 1" Square tube rings
4 - 1" Square tube end caps
6 - 1x3/16" Flat divider straps
Complete Feeder - $75.00
Feeder Kit (weld your own) - $52.50
Heavy Feeder
All 1" Square Tubing
Completed Feeder - $85.00
Feeder Kit (weld your own) - $57.50
KELLEY TRAILERS
Johntown, TX - 214/632-4437
Rt. 1, Box 272-A, Bogata, Tx 75417

ATTENTION East Texas Dairymen. We have structural glazed tile for sale to build dairy barns, milking parlors, etc. Call R B. WATSON, JR. day — 214/561-5500; night — 214/592-1277 for free estimates. WATSON BRICK & FIREPLACE CO., 3901 S. SW Loop 323, Tyler, Tx. 75701.

• SERVICES & REPAIRS

FREE ESTIMATES - DALE SCROGGS - Barbwire fence building and corrals. 1605 S. Meredith, Dumas, TX. 79029; ph. 806/935-6634.

B & M TRANSPORTATION
Nationwide
Cattle & Horse Hauling
Floyd Burk or Carolyn Manos
Ada, Okla., 405/759-2841
(References on Request)

PRECISION SAW & TOOL GRINDING & SHARPENING
Circle Saws • Hand Saws • Chain Saws
Livestock Clipper Blades • Drill Bits
• Complete Carbide Service
W. A. and Bob King
INDI-CRAFT SHARPENING SERVICE
2940 Field St., Ft. Worth, TX 76117
817/838-9583

• FARM-RANCH

BUY 800 ACRES SW MISSOURI WITH $40,000 DOWN. Lease/purchase another 800 acres from same owner. Will handle 800 +- mother cows and more with improvement. Owner will carry. Bob Eckels, ROCKING EZ REAL ESTATE, 501/253-9528.

TEXAS LAND
We have for sale farms, ranches, and acreages from 50 to 2,000 acres. Reasonably priced. Some with low down and owner financing. Call: 214/937-4430 Or Metro 299-5788

80 ACRES — DURANT, OKLA. 3-2-2 Brick home, owner financed, 12% interest.
—Others, Large & Small—
DILLSON LAND COMPANY
817/665-0842
Or Claude Turnbull, 817/623-3967.

• FARM-RANCH • FARM-RANCH

Area Offices Of:
DOANE-WESTERN
"Real Estate Brokerage, Loans, Appraisals & Management"

Charles Rollins · Clyde Monts · Ted Pustelovsky
DOANE-WESTERN
700 N. E. Loop 820 · Suite 105 · Hurst, Texas 76053
817/284-8907 Metro 589-7506

Keith Barlow
DOANE-WESTERN
602 N. Baird · Suite 218
P. O. Box 176, Midland, Texas 79701
915/686-7621

Melvin Young · Ken Wendland
DOANE-WESTERN
14 Buffalo Plaza East
P.O. Box 540 · Canyon, Texas 79015
806/655-2571

EAST TEXAS LAND . . . BEST BUY ON EARTH
- FIRST TIME ADVERTISED — Scenic 200 acre dairy farm. Cedar home high on hill above lakes & pastures. All new equipment. Owner will sell cows, equipment, all working. CALL FOR APPOINTMENT!
- ONLY $650 PER ACRE! — 210 acres, fenced into 3 pastures. Approx. 160 acres in grass & clover. Balance timbered. Working pens. Running creek. Good bottomland. CASH OR TERMS!
- SHOWPLACE FOR CATTLE OR HORSES — 361 acres with 300 acres of improved grass of Coastal & Bahia. Excellent steel pens with squeeze chutes & loading chutes. Cross-fenced, 3 lakes, two community water systems, good FM road frontage. Lovely 3BR, 2 bath ranch style brick home. CHCA, WBF, landscaped yard & beautiful trees. $950 per acre, 30% down, 10-12 year payout, 11% interest. Part minerals. Close to I-30. SHOWN BY APPOINTMENT!
- BEST SANDY LOAM SOIL — 635 acres productive grass/farm land. Spring water. 3.7 miles road frontage. $800 per acre, terms 29% down, 10 year payout, 10% interest.
- RED RIVER VALLEY BOTTOM GRASS FARM — 1600 + acres, Okla Red soil, & nice two story farm home, furnished mobile home, large metal barn, 3 deep wells. Part minerals. MUST SELL!

SEE THE MAN THAT KNOWS THE LAND
DON REYNOLDS REALTY, INC.
305 Quitman — Pittsburg, Texas 75686-1095
214/856-5533 or 856-5350
Nights 856-5680 or 663-1961

FARMS & RANCHES EAST OF DALLAS

120 Acres fronting highway with 20 acres Coastal Bermuda meadow, good fences, 5 stock ponds, city water. Big, old 7-room farm house, 12' x 65' mobile home with central heat and air, 12' x 14' storage bldg. Excellent set of metal working pens. $84,900.

156 Acres with over one mile frontage on highway. Half wooded and half open native pasture with 2 stock ponds and creek. Two good lake sites. $92,800.

Beautiful 460 Acre Ranch on Interstate Highway 80 miles east of Dallas. A showplace for the registered cattle or horse rancher. All improved pasture with scattered groves of trees, 50 acre Coastal meadow, 2 lakes and 5 stock ponds. Three barns, corrals and working pens and managers house. A hard-to-find type ranch fronting Interstate Highway No. 30. $598,000. Seller will finance part at 9 7/8% interest.

520 Acre combination ranch and farm for cattle and row crops. 200 acres good bottomland in cultivation now, will grow any kind of grain. The remaining 320 acres in good native pasture with 5 acre lake and several small stock ponds, also co-op water. Fronts on highway with good 2 BR frame, farm house. Two 50' x 60' metal barns, 2 sets of working pens, one with steel corral. Good owner financing. $390,000.

1,910 Acre working ranch fronting I-30 near Sulphur Springs. 1450 acres improved pasture with 225 acres Coastal Bermuda. 3 sets of working pens, 7 barns, 3 lakes and 30 stock ponds. Headquarters consist of 2 bedroom frame Foreman's house, 2 barns, corral and working pens. A well balanced cattle ranch fronting Interstate Highway No. 30. $1,325,000.

THE KENNEDY COMPANY REAL ESTATE
Sulphur Springs, Texas 75482
Office: (214) 885-9576 or (214) 885-3861

1,600 ACRE FARM
All in wheat, $750 per acre, including wheat crop. Owner financing at 9% interest.
JOE PRIEST REAL ESTATE
214/267-4546
214/873-3706 or 214/267-5958

CLARKSVILLE — 1,800 ACRES — 900 Acres in wheat, crop included. $555/Acre, terms.
PARIS — 600 ACRES — Lots of deer. $350/Acre, terms.
NE TEXAS LAND CO., P.O. Box 28215, Dallas, Tx., 214/327-3333.

• FARM-RANCH • FARM-RANCH

Farm Special

570 total ac., 481 irrigated with 2 pivots & 3 wheel lines, plus 15 subirrigated ac. Owner states 5T alfalfa/ac. Excellent soil all irrigated from 1-2,800 GPM well. $877/ac.

Potatoes, Hay, Grain

585 ac. of the best farmland in entire area, some with free water. Potato cellars, hay barns, sorting shed, homes, apartments. 2,700T capacity concrete grain elevators on railroad spur. Nearly $500,000 in excellent equip. Highly successful operation with everything well maintained. 4,500 sq. ft. owner's home. $4,200,000; flexible terms.

Cattle-Farming-Development/Investment

3,460 deeded ac., plus forest service permit for 410 pairs. 5 center pivots, wheel line, 2 big guns irrigating 673 ac. alfalfa, grain & pasture. 780 ac. flood irrigated meadow. Over 850 ac. to be developed. Water from wells, reservoir & mountain stream. 2 homes, 2 barns, 3 sets corrals, shop & scales. This is an excellent working ranch/investment opportunity. $2,700,000.

Contact: Ralph Cope, (503) 882-0147 - eves.; Ernie Tosti, (503) 884-1867 - eves.; Alan Cain, (503) 882-9657 - eves.

DOANE WESTERN

Doane-Western, Inc.
P.O. Box 1366
Klamath Falls, OR 97601
(503) 883-6116
(800) 525-0763

HEGG FARMS

We have 25 South Dakota Farms for sale in 13 different counties. Most have very desirable terms. These farms vary from highly improved to bare ground. Call one of our six professionals today!

P. O. Hegg — Kelly Barglin
Dean Christensen — Howard McCorkell
Rick Johnson — Dale Newman

HEGG REALTORS

2804 East 26th St. Sioux Falls, S.D. 57103 605/335-2100
200 West 7th St. Mitchell, S.D. 57301 605/996-1085

NORTHEAST TEXAS FARMS AND RANCHES

310 Acres with 15-20 acre lake, joining highway, $650 per acre, 20% down, 10% interest, 10-year payout.
498 Acre Ranch, excellent Bermuda grass pastures, brick home. $950 per acre.
685 Acre Ranch, Highway frontage. Sandy loam upland soil and fertile creek bottom soil, $640 per acre, $75,000 down payment.
789 Acre Ranch. 297 Acres deeded at $800 per acre. 492 Acres leased, can obtain 10-15 year lease if so desired.
1,300 Acre Ranch, Red River bottom soils, $1,050 per acre.

NORTH TEXAS LAND COMPANY

U. S. Hwy. 82-West, Rt. 5 • Paris, TX 75460 • Mike L. Julian
214/785-1676 (Office) 214/785-7028 (Nights)

SUPER 630 ACRE SHOWPLACE NEAR SHAWNEE, OKLAHOMA, 5,900 Sq. ft. home, plus second home. Super grass and fences. Priced to sell fast. Owner will carry on good terms. Bob Eckels, ROCKING EZ REAL ESTATE, 501/253-9528.

SOUTHEASTERN OKLAHOMA REAL ESTATE
Durant, Ok., 405/924-5663

800 ACRE RANCH, 200 ac. wheat, 2 tractors & equipment. Pasture for 400 steers. 1/4 Minerals. $475 an acre, 5% assumable loan.
840 ACRES, 4-BR, 2-bath, brick. 10,000 Bu. grain storage, shop. 3 irrigation pivots, irrigation water for 420 acres, 220 Acre peanut allotment, also good wheat and potato land.
160 ACRES, 3-BR home, barn, grain storage, 1/2 farmland. $575 an acre, 8% assumable loan.
DON COX, 405/924-0516

---

900 ACRES, EXCELLENT GRASS, SE OKLAHOMA. Fenced and ready to go. Priced to sell with good low interest. Owner financing. Bob Eckels, ROCKING EZ REAL ESTATE, 501/253-9528.

FOR SALE — 200 ACRES

10 Miles NW of Tyler, Texas. Improved Coastal Grass. Approx. ¼ open land. Rushing creek on one side. Fences.
214/597-4122
Night 882-2422

FARMS & RANCHES — ALL SIZES

54 — 1,200 Acres in cultivation, high quality blackland. 50-65 Bu./acre wheat. Highway frontage, all or part. $935 to $1,200 per acre.
3,000 ACRE CATTLE RANCH — $700/ac. with excellent terms.
11,000 ACRE FARM with half under irrigation. $1100/ac. with negotiable terms.
Other farms & ranches in North and East Texas available.
Contact: Butch Fife
GILBERT REALTORS
801 S. Taylor, Sherman, TX 75090
214/893-7499 or 214/892-3864

FOR SALE — 760 ACRES

Or more bottomland on S. Canadian. 120 acres in alfalfa; harvested 900 tons this year, 200 acres more to farm in alfalfa or whatever, all other in bermuda grass with small amount of timber, complete irrigation on farm land with 3 wells, abundance of water, natural gas free, complete haying equipment, dozer, 200 mother cows on property now, black top road on front. Near town Indianola, 15 miles N. of McAlester, Okla. Financing available at 9 3/4% with small down.
Write or call Charlie Key, P. O. Box 908, McAlester, OK 74501. 918/423-7628.

• FARM-RANCH

WEATHERFORD PROPERTY FOR SALE. Large corner lot on Ft. Worth Highway. Has good building and paved lot.
ALSO, 55.9 acres Northwest of Weatherford, 4 miles from Courthouse. Ideal for cattle or horses. Running water the year around. Call FOREST HUDSON, 817/594-1840.

SW MISSOURI - NW ARKANSAS FARMS & RANCHES

10,000 AC. - Worlds of eqpt., feedlot,, super improvements. Only $550 per acre for the works.
450 + AC. - All improvements, good grass. Try $35,000 down.
800 + AC. - Home, etc. Ready to go. Try $40,00 down.
Many, many more small row crop farms, etc. Call Bob Eckels, ROCKING EZ REAL ESTATE, 501/253-9528.

Owner will finance with 21% down at 10% interest, this 297 acre ranch located in Red River County, Texas. Also, assumable loan possible. 200 Acres sprigged in Coastal Bermuda. Rolling hills of hardwood & pine. Several stock ponds and new 60x80' hay barn. Beautiful building site overlooking your own 5-ac. lake stocked with fish. Deer & birds. Community water. Part minerals . . . Drilling in area . . . $288,000.00.

65½ Acre Ranch near Clarksville, Texas. State road frontage. 60 Acres in fine Coastal Bermuda pasture and the rest in timber. One hay barn, and 2 ponds stocked with fish. Community water. Part minerals. Deer & birds. $82,000.00. Cash or terms.

242 Acre Ranch near Clarksville, Texas. Secluded, but easy access. 50% Open and in cultivation, 50% in woods. Two ponds stocked with fish. Access to community water. Part minerals. Deer & birds. $160,000.00. Cash or terms.

502 Acre Grade A Dairy Operation in Franklin Co., N.E. Texas. 432 A. bottomland pastures. Double-6 dairy barn equipped with automatic systems, detachers and 3,500 gal. tank. Six barns, two 26x90' Harvestores and automated feed system. 176 covered free stalls. Brick residence, 2-BR, C/A-C/H. One 2/BR Mobile home. Community water, part minerals. $650,000.00, owner financing, 23% down, bal. at 12%.

MOORE & ROQUEMORE REALTY
P. O. Box 294, Carthage, TX 75633
ASK FOR BILL HOOK
214/693-5388 or 693-5354
Nights, 214/693-5584

1,250 + ACRES SE OKLAHOMA. REAL BARGAIN AT $250 PER ACRE. Good home, mostly all grass. Ready for cattle, good owner financing. Bob Eckels, ROCKING EZ REAL ESTATE, 501/253-9528.

BEAUTIFUL 40 ACRE RANCHES

Located in Southern Colorado with electricity & county roads. Excellent prices and terms. Good leverage on 3,600-acre ranch. Other Ranches & Farms from 100 to 25,000 Acres.
FARIS LAND & CATTLE CO.
P. O. Box 841, Walsenburg, CO 81089; 303/738-2455

ALACRAN MOUNTAIN RANCH 13,000 ACRES (APPROX.)

Excellent hunting on this all deeded West Texas ranch. Beautiful grama grass country, on mesa, 16 miles east of El Paso. Well watered. Borders U.S. 180/62. First time offered. $3,900,000.
Contact: Roger Crawford (505) 622-0303, P. O. Box 338, Roswell, N.M. 88201

• FARM-RANCH

REAL ESTATE AUCTIONS
PHILIP V. HAYNES, OWNER

SATURDAY ☆ JANUARY 23, 1982 — 10:00 A.M.
LOCATION: Roscoe Community Center, Roscoe, TX.
OFFERING 411 ACRES
North Roscoe Blackland Farm
To Be Offered As 3 Tracts And As 1 Parcel

SATURDAY ☆ JANUARY 23, 1982 ☆ 2:00 P.M.
LOCATION: Roscoe Community Center, Roscoe, TX.
OFFERING 960 ACRES
Good Cotton & Wheat Land
To Be Offered As A Section And As Half

TUESDAY ☆ JANUARY 26, 1982 ☆ 2:00 P.M.
LOCATION: On Farm, 1 Mile East of Loraine On I-20.
OFFERING 160 ACRES
Loraine Cotton Farm
To Be Offered In Combination With A Farm Equipment Sale

TERMS AND CONDITIONS OF AUCTIONS
• Each Tract To Sell To The Highest Bidders Subject To Confirmation By Seller
• All Tracts Offered With Owner Assistance In Financing
• Each Tract Offered With Participating Mineral And Royalty Interest

FOR DETAILED AUCTION BROCHURE, CONTACT:

BURNS HUTSON

WHERE SELLING IS PERFORMANCE
TXS-012-0934

AUCTIONEERS - REALTORS - SALES MANAGERS
1800 E. Broadway ☆ Sweetwater, Texas 79556
915/235-5630

---

900 + ACRES ON CANADIAN RIVER, SE OKLAHOMA. 1/3 in cultivation, good double cropland. 2 Sets of improvements. Only $425 per acre. 10% Down, interest only payments. Bob Eckels, ROCKING EZ REAL ESTATE, 501/253-9528.

VINITA OKLAHOMA

Whether you farm it or graze it, Northeastern Oklahoma is a great place to live. 43" rainfall, 209 day growing season for wheat, soybeans, and milo. Year-round grazing on Bermuda and Fescue. 8500 friendly folks and lots of opportunity! Call collect (918) 256-6419. Justice Land Association, Vinita, Oklahoma 74301.

---

600 Acre Ranch, well improved, nice home, barns & corrals. Plenty of water, fenced and cross fenced. 50 Miles of Ft. Worth.
172 Acres, all pasture, good fences. Plenty water. North of Hillsboro, on Highway, road on three sides.
136 Acres on I-35 North of Itasca. 45 Miles of Ft. Worth.

Milton Wright Agency
Fort Worth, Tx., 817/535-0541
Hillsboro, TX., 817/582-3731
(Metro) 477-2391

2,100 ACRES SE OKLAHOMA, RED RIVER VALLEY. 80% Farmable. Excellent improvements. Try $650 per acre, Terms avail. Bob Eckels, ROCKING EZ REAL ESTATE, 501/253-9528.

NORTH EAST TEXAS

128 Farms and Ranches From 300 to 25,000 Acres.
48 Tracts Under 300 Acres.
18 Dairies.
9 Red River Farms.
Over 200 NE Texas and SE Okla. Ranches - Farms and Undeveloped Acreages. Call day or night
Don Gale — 214/785-1587
RAINBELT FARM & RANCH

Classified Ads—817/861-3147

• FARM-RANCH

240 ACRES BLACK CR... TOM farm land, good ... 1982. All in wheat, ½ mile ... per acre. Sell to settle ... other tracts 1,000 to ... of farm land. BIGG... REALTORS, 214/883-3... 583-4549. Bonham, Texas.

3,700 + ACRES, SE OK... FIXER UPPER. Only ... acre. Lots of water, wil... grass ranch. Eventually ... pair on 3 acres per year ... er will carry on good ... Eckels, ROCKING EZ ... TATE, 501/253-9528.

1,320 Acre Ranch, $400...
1,280 Acre Farm, $500...
640 Acre Farm, $500...
11,230 Acre Farm, $550...
Good terms — Owner ...
NELSON REALTY
P. O. Box 12...
Hugo, Oklahoma 74...
405/326-2651

MISSOURI OZARKS CA... RANCHES - Also smaller ... Retirement and Investment ... EDLEY REALTY, Rox... 65744. Phone: 417/785-4... 785-4564, 24 Hours.

BY OWNER — 150 A... Horse or cattle ranch near ... 95% Open, 60% good alf... bottomland in Bermuda ... yellow hop, arrowleaf clover ... house & barn. Owner finan... Evenings, 405/777-...

---

500 ACRE SE OKL... RANCH. Good grass, gal... fenced, etc. Only $385 ... Good owner terms. Bob ... ROCKING EZ REAL E... 501/253-9528.

• FARM-RANCH WANTED

RANCH WANTED

Any size, working or ... future money-making or ... opment potential. If you ... accept two years of prac... terest as a down payment ... have a strong buyer. ... Send map with legal desc... and price to:
CENTRAL CITY MORTG...
P. O. Box 311 ...
San Bernardino, California ...
Principals Only Please

TO TRADE FOR FA... DAIRY. Farm 45% ... wells, 640 Acre lease. ... rels recoverable. Reserve ... in Rice County, Kansas. ... 2490.

WANTED: 1,000 — 1,500 A... Southeastern Oklahoma. ... pay to $400 per acre (price ... real estate commission). Call ... RED CARPET REAL ESTAT... N. Washington, Ardmore, ... 73401; 405/226-3123 or 2...

• EMPLOYMENT WANTED

MAN AND WIFE looking ... job with 400-500 head ... Good calver, mechanic, ... handle all kinds of eqpt. Ca... horses also. H. W. GREE... Lot 43, 1701 Ft. Worth Hig... therford, TX 76085.

Highly Qualified Farm and ... Working Manager ...
Married, 44 years old, expe... in all phases of farm and ... management — Row crops, ... grains, hay, A. I., pasture ... istered & commercial catt... steers. Experienced in nonw... management. Excellent refe... and resume on request.
214/295-2400

RANCH HAND experienced ... cattle, horses & most farm ... erations. Married, 2 children ...

• EMPLOYMENT WANTED

SEMI-RETIRED MAN would like to tend to a small herd of cattle and live on the place. Texas only. 817/865-6435.

RANCH COUPLE experienced with horses and cattle. References on request. 817/924-0168 or 817/297-2082.

• EMPLOYMENT

WANTED - WORKING RANCH manager for Brahman ranch. Must be experienced with cow/calf operation, A.I., fencing & haying. Must be neat, settled & self-starter. No smokers. Record of previous employment must show stability. References required. 817/738-2179.

WANTED - RETIRED COUPLE to live on ranch. House & utilities furnished. Will pay in cash. Hamilton County area. Call after 5 P.M., 817/897-2211.

Are you looking for a new future?
We would like to train you in livestock nutrition and ration balancing. You will also sell RALCO premixes, minerals and vitamins. We specialize in horse, swine, dairy and cowcalf nutrition work. Full or part time dealerships available. Call —
NOR-TEX NUTRITIONAL SERVICES
Rob Phillips—817/481-4641

EXPERIENCED FARM & RANCH HELP. 40 Miles West of Ft. Worth. Prefer semi-retired. Reply to P. O. Box 12653, Ft. Worth, TX 76116, giving age, experience, family, salary range and references.

DOANE-WESTERN, INC. is in need of a Real Estate Broker or Salesman for Dallas-Fort Worth area dealing in farm and ranch sales, appraisals and loans. Must be experienced in all phases of real estate and a self-starter. Office and phones furnished, plus a very liberal commission split. Send resume to: 700 N. E. LOOP 820, SUITE 108, HURST, TX 76053.

We are now hiring Help for the Spring Show Season.
Contact: SANTA SERVICE
713/291-1891
713/295-4401

HELP WANTED FOR SHOW CIRCUIT. Call LaRue Douglas, LaRUE'S CATTLE SERVICE, 512/693-3066.

• BUSINESS OPPORTUNITIES

COLORADO SPORTSMAN'S GENERAL STORE

Excellent location at the intersection of 2 highways in Colorado mountain community with developing ski area. Living quarters in the rear. $96,500, terms.
CUSTER COUNTY REALTY, INC.
902 Main
Westcliffe, CO 81252
303/783-9221
Open 7 Days

• MISCELLANEOUS

... DISCOUNT ON ALL JEWEL... RY — Color catalogue. FREE samples of the "World's Most Perfect Food." Postage appreciated. CLEVELAND'S, P. O. Box 53098, Chicago, IL 60653.

"LIKE TELEVISION?" IMAGINE 60 Channels on "your" ... easy and reasonable!! Free literature. AMERICAN WHOLESALE SATELLITES, P. O. Box ... Stone Mountain, GA 30086.

• MISCELLANEOUS

LOCATE OIL, GAS, WATER AND GOLD. Amazing detector, rugged, sensible, reliable, accurate, professional results. Detectors prepaid, $99.50 each. We make drilling locations and evaluate acreage for oil and gas. Have selective good leases to farm out. SCOTT'S, Leoti, Kansas 67861. Phone: 316/375-2553; 316/739-4571.

FLOATING POND FILTERS - All aluminum filter with washable Polyurethane element to remove most particles commonly associated with pump, valve and nozzle problems. Write SOLARN MANUFACTURING, 406 Maple, Jerseyville, IL 62052.

• AUCTION SCHOOL

FT. SMITH AUCTION SCHOOL, Ft. Smith, Ark. 72901. Resident and home study. Veteran approved.

YOU TOO can be an auctioneer. Write for free booklet. WESTERN COLLEGE OF AUCTIONEERING, Box 21116, Billings, Mont. 59104.

Carlot Beef Opens $1-$3 Higher Monday, Pork Also Advances

(CONT. FROM PAGE 1)

— as of 3:30 FOB Omaha basis (includes major production areas in the Midwest and Texas-Oklahoma Panhandle). Quotations reflect bulk sales by fabricators to retailers, jobbers, wholesalers, etc. Boxed beef trading uneven, ranging from light to moderate. Most interest centers on chucks, which continue to trade at steady price levels. Offerings continue at the present to be more than ample to meet demand. Sales reported on 52 loads boxed cuts, 1 load boxed carcass, and 6 loads beef trimmings and boneless processing beef. 59 total loads.

— — o — — —

Des Moines, Jan. 4 (F-S) — Central U.S. carlot pork report — FOB Omaha basis (includes the major production areas in the Midwest) as of 4:00 p.m. Compared to Thursday's 4:00 report: fresh pork loins 1.00-1.50 higher. Fresh hams steady to 1.00 higher. Sdls bellies steady. Trading very slow. Demand moderate to good. Offerings light on many items. Sales reported on 12¼ loads plus 3¼ loads of trimmings.

— — o — — —

Feedlot Trade Opens Steady to 50c Up, Buyer Inquiry Better

(CONT. FROM PAGE 1)

Omaha, Jan. 4 (USDA) — Nebraska feedlot sales 4,100. Live sales 25 pct of volume. In muddy circumstances, it is difficult to move cattle via this method but some represented sales firm to 50c higher. Steers: small volume good to 70-75 pct choice 2-4 58.00-59.00. Heifers: good to more choice 2-4 900-1050 lbs 57.00-58.00. Dressed basis 75 pct of volume. Dressed prices at the feedlots firm to 1.00 higher, most buyers pressing to own cattle "in the beef." Weight-only steers: good to mostly choice 600-900 lbs. 94.50-95.50 mostly 95.00-95.00. Weight-only heifers: good and choice 600-700 lbs opened 92.00-93.50, closing 93.00-94.00.

— — o — — —

Greeley, Jan. 4 (F-S) — Slaughter steers and heifers moderately active Monday, fair volume of sales steady. Steers 2,100. Choice 2-4 1000-1175 lbs 59.00-59.50 FOB. Carcass basis — hot weights — couple loads good and choice mostly 2 Holsteins 1100 lbs 94.00 delivered out of state. Heifers 2,275. Choice 2-4 950-1000 lbs 57.00-58.00 FOB. Carcass basis — hot weights — near 1,000 mostly choice around 1000 lbs 91.50 delivered in-state.

— — o — — —

Dodge City, Jan. 4 (USDA) — Eastern Kansas feedlot sales 1,150. Few sales slaughter steers steady. Steers 850: choice (65%) with end good 2-4, mostly 3 1060-1125 lbs 59.00. Heifers 800: choice 2-4, mostly 3 950-1000 lbs 58.00.

— — o — — —

Dodge City, Jan. 4 (USDA) — Western Kansas feedlot trade inactive Monday. Neither slaughter steers nor ... established. Steers 60-

Advertiser's Directory

Name	Page No.
Abilene Metal Bldg.	12
All American Simmental	22
American Beefalo	20
Beefmaster Directory	11
Big V Feeds	3
Perry Bolin	14
Bonus Sub Ad	18
John Brandon	20
Brazos Valley Brangus	3
Bridgeport Livestock Auction	20
Brinks Brangus	28
Browder Distributing	21
Central States Beefmaster	9
Clarke Ranches	15
Clifford Ranch	7
Colonial Catering	20
Cowtown Classic Shorthorn	20
Dudley Bros.	15
East Texas Beefmaster	4-5
East Texas Simmental	6
Weldon Edwards	15
El Colina	17
Farm & Ranch Service	16
Fowler Helicopter	22
Georgetown Commission Co.	6
Gilbert Metal	15
Gilfoil Herefords	15
Goswick-Simmons Beefmaster	11
Granada Land & Cattle Co.	22
Granite Hills Hereford	13
Gulf Coast Beefmaster	9
Harkness Hayporter	3
Billy Harry	20
Hi-View Ranch	2
W. T. Hix	9
IBBA Denver Sale	5
Ilka Ceramics	19
KMP Pump	18
Knox Ranches	13
LZ Beefmaster	10
Emmett LeFors	21
LeMejor Beefmaster	20
Linn Post & Pipe	19
Livestock Typesetter	22
Lone Star Hereford	10
Mac Industries	27
My-D Han-D	21
Madisonville Limousin	19
Maine-Anjou Co-Op	18
C. J. Martin	2
Joe Mitcham	20
Moreland Beefmaster	11
Morton Bldg.	16
National Beefmaster	27
National Western Maine-Anjou	13
Howard Paine	13
Pybas Ranch	22
Oklahoma Hereford Assn.	14
Marion Reynolds	12
SGBL	21
Sherrard Hereford	13
Sherrard Motors	27
Simbrah Co-op	16
6F Beefmaster	9
South Texas Breeding Service	7
South Texas Hereford	21
Southwest Auction	20
Southwest Limousin Classic	21
Subscription Ad	21
TBBA	2
T-Diamond	4
T & S Mfg. Co.	19
Texas Blonde d'Aquitaine Foundation	22
Texas Hereford Association	13-14
Texas Simmental Assn.	7
Triple D. Ranch	17
Triple S Sales	20
Wayne Thornton	20
Twin Mountain	2
Valle Verde	15
Violetta Beefmaster	8
Virden Perma-Hilt	20
Jack Walling Simmental	7
Ward Simmental	20
Welder Beefmaster	12
O. L. Williams	15
Y-Tex	3

choice 2-4, mostly 3 1175 lbs 60.00. Heifers 70: choice with end good 975 lbs 57.00.

— — o — — —

National Sheep, Lamb Summary

San Angelo, Jan. 4 (F-S) — National sheep summary for Monday. Slaughter lambs: steady to 1.00 higher at midwest market centers with most advance at Sioux Falls. Slaughter ewes and feeder lambs steady. Slaughter lambs: choice and prime 95-115 lb shorn with no. 1 and 2 pelts 47.00-49.00 with lot 114 lbs 51.00 at Sioux Falls. Choice and prime 95-124 lb wooled 46.00-49.00. Slaughter ewes: utility and good 10.00-15.00. Cull 8.00-10.00. Feeder lambs: choice and fancy 60-90 lb 88.00-48.00; mostly 44.00-46.00. In direct trading slaughter lambs steady on Thursday and over the weekend in Iowa and southern Minn. Slaughter lambs: choice and prime 100-120 lb fall shorn to no. 1 pelts 48.00-49.00 with wooled 44.00-46.50; lambs discounted 20 cents per lb over 110-115 lb; some weighed with 3-4 percent shrink; FOB and delivered.

I'm a Beefmaster Breeder because...

"...they're the only cattle I've had that will absolutely pay themselves out."
—Jerry Hardin, Mesquite, TX.

National Beefmaster Association
817 Sinclair Bldg.
Fort Worth, Texas 76102
phone: 817/332-4816

MAC
MAC INDUSTRIES, INC.

PAUL SCALES
3,000 LB. HEAVY DUTY LIVESTOCK SCALE

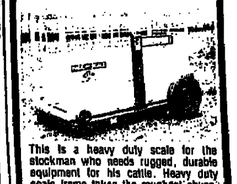

This is a heavy duty scale for the stockman who needs rugged, durable equipment for his cattle. Heavy duty scale frame takes the roughest abuse. All steel pen with extra bracing. Adjustable squeeze side for holding rough animals. Available portable or stationary. Other sizes and weight capacities available.

MAC INDUSTRIES, INC.
622 Ovilla Road
Waxahachie, Texas 75165
214/937-6333

Name _____
Address _____
City _____ State _____
Zip _____ Phone _____
( ) Balemuver ( ) Squeeze Chute
( ) Scale ( ) Calf Table
( ) Mist-Fogger ( ) Portable Corral

LOW OVERHEAD AND LOW PRICES SHERRARD MOTORS RV CENTER HAS IT!

NuWa, Kountry Aire Trailers and Mini-Motor Homes Also Swinger Motor Homes
Semi Travel Trailers (Designed for safe towing)
Now You Can Take The Family and Neighbors With You.

DEMONSTRATORS AT BARGAIN PRICES

Just relax at your steering wheel. Pick your cruising speed — no wiggle — no sway. Has electric brakes that can stop on a dime. The unit is fully self-contained and has all the comforts of home. Takes only minutes to get your pickup out from under it and back to use for work or sightseeing.

SIZES 19 TO 40 FT.

Small down payment up to 60 months to pay. We do our own financing at bank rate interest. Insurance on the spot. Sales, service, parts, accessories & free dump station. We trade for anything of value. Delivery up to 500 miles on chassis.

BUICK • PONTIAC
JEEPS
GMC TRUCKS

SHERRARD MOTORS
Hwy. 75 North • Sherman, Texas 75090
Phone 214/893-7400
Dallas 214/231-1807

Brinks BRANGUS BULL SALE

1 P.M. • SATURDAY
JANUARY 23, 1982
SISTERDALE, TEXAS

100 Bulls Sell (80 Brangus & 20 3/4 Bloods)

For the commercial cowman and the registered breeder
From the herd that bred & raised the last three
International Grand Champion Brangus Bulls

TOP RANGE BULLS FOR THE COMMERCIAL COWMAN. Brangus Bulls are string the right kind for today's steer market, and Brangus Heifers are demanding $10 to $20 per hundred more than straight English breeds.

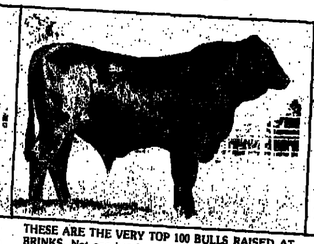

THESE ARE THE VERY TOP 100 BULLS RAISED AT BRINKS. Not one has been selected from this group. Average age 21 months old.

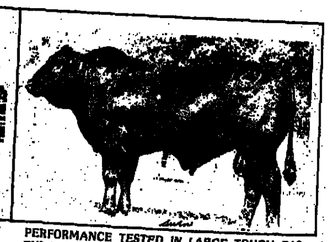

PERFORMANCE TESTED IN LARGE TOUGH PASTURE CONDITIONS. Not pushed for fat deposits, but developed for breeding lean condition. Big framey bulls.

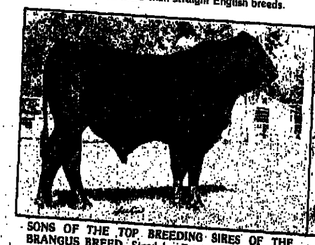

SONS OF THE TOP BREEDING SIRES OF THE BRANGUS BREED. Sired by Brinks Mac Titan 6/4, Brinks Titan 457B, WSR Cloud 942, DMA Champ 300, Bravo of Brinks and others.

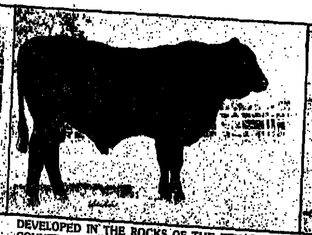

DEVELOPED IN THE ROCKS OF THE TEXAS HILL COUNTRY. Good feet and legs and ready to breed.

HERD SIRE PROSPECTS FOR THE REGISTERED BREEDER. Includes Brinks Top Ten. The last three International Grand Champion Brangus Bulls were bred and raised by Brinks and came from the top ten.

Bulls with Performance, Soundness and Pedigree.
Your *success* with them is *predictable*.

Schedule: Friday, January 22, 1982:
5:30 P.M. Food & Refreshments
Saturday, January 23, 1982:
8:00 A.M. Coffee & pastries
11:30 A.M. Lunch
1:00 P.M. Brinks Bull Sale

Motels: Rooms Reserved in KERRVILLE, TEXAS
Holiday Inn 512/896-1711
Inn of the Hills 512/896-2300
Sunday House 512/896-1313

Breeding the best better.
Contact Brinks for assistance, catalogs or information.

P and F CATTLE COMPANY

SALE MANAGERS
Box 807, Bellville, TX 77418
Phone: 713/865-3616
Houston: 713/463-6000

Auctioneers:
REYES & REYES

Bulls ready for inspection anytime before the sale at the ranch, Sisterdale.

Vern Suhn
512/324-2211

Brinks Brangus Sales & Performance Center
P.O. Box 126, Sisterdale, Texas 78006 512/324-2211

Glenn Brinkman
(Home) 512/896-3863

ome Improvement in Livestock Prices Seen for 1982

LIVESTOCK REPORTER

Year, No. 2 — Fort Worth, Texas, January 14, 1982 — Thirty-Two Pages

Flash & Flashbacks

EVEN INSTANT REPLAYS OF HISTORY AINT NEW . . .

Havin' growed up in th' Depression Days, when we were pore folks, but enjoyed our selfs any way since no body told us we was entitled to any entitlemints or should be considered as being in a position where th' Govmint was *supposed to* herd us around and look after us. In our own iggnerant way we jist figgred that if th' Good Lord gave health and a modieum of wits, we was entitled to make th' best of our abilities and if wanted to eat a little higher on th' hawg all we had to do was dig in and work a little harder.

We was tawkin' *with some of our contemporaries* th' other day about The Situation and how thangs was gittin' tougher as th' nation had to work off some of its flab in order to git back into competitive shape with th' other countries around th' world and there was

(CONT. ON PAGE 11)

MOVING? Please use form inside paper and give full information. Mailing list is run of Friday for following week.

SPECIAL HOUSTON **Stock Show** EDITION
will be published
February 11, 1982
Plan NOW To Be In It!
Contact:
Ted Smith, Lee Walker
Thomas Brown, Pat Wade
Randal Swanson, Glenn Ellis, Jim Ed Bergman
Phone: 817/831-4117
Fort Worth, Texas 76101

Special Features To Start On . . .

artisers' Directory 81
allo Monday 9
ttman News 14-18
endar 25-26
assified Ads 27-31
ft Beef 1
kota Monday 1
t Worth Monday 6
ures Monday 4
estock Slaughter 11
ghorn News 12
A Convention 1
s City Monday 9
ning Your Retirement 8
ngus News 24
rangus News 20-21

Details On Sales Coming Up . . .

Date	Page
Jan. 16—East Texas Simmental Bull	28
Jan. 16—East Texas Beefmaster	16
Jan. 16—Violeta Beefmaster	16
Jan. 16—Georgetown Special Stocker Sale	6
Jan. 16—Walling Simmental	23
Jan. 17—Black Power Limousin-Chianina	21
Jan. 18—Denver Brangus Bull	4
Jan. 21—Deep Down Angus Bull	23
Jan. 21—National Maine-Anjou Bull	21
Jan. 22—Texas Longhorn Sale, Denver	12
Jan. 23—Triple D Simmental-Simbrah	10
Jan. 23—Brink's Brangus Bull	5
Jan. 23—Gulf Coast Beefmaster	2
Jan. 26—Oklahoma Hereford Bull	8
Jan. 30—Brazos Valley Brangus Bull	6
Jan. 30—Texas Angus Futurity, Sale	6

(CONT. ON PAGE 31)

JOE T. GARRETT

Joe T. Garrett New AICA Executive V.P.

The appointment of Joe T. Garrett, Head of the College of Applied Science and Agriculture at Northwest Missouri State University, Maryville, as executive vice president of the American-International Charolais Association has

(CONT. ON PAGE 2)

Economic Slowdown Expected to Hold Up Gains Until After Midyear, Easing of Production Costs Expected to Assist

Washington (USDA) — [illegible] — at least through the first half of the year. Even in the last half of 1982, support for meat prices from the summer's tax cut and an improvement in the economy is uncertain. If a larger share of the increase in disposable incomes is diverted toward purchases of nondurables, including food, the constraints on consumer food budgets will be eased, and meat prices may rise more than anticipated. However, if a

(CONT. ON PAGE 2)

Winter Storms Cut Receipts; Cattle, Hog Prices Skyrocket

Severe winter storm sharply reduced market supplies of slaughter cattle and hogs at the central markets Monday and both species were almost 50% under last Monday's numbers. As slaughter interests scrambled for the very limited offerings, and some markets had too few to make a test, the prices scored by the dollars per hundred pound. Fed cattle were 50c to $3 higher and hogs went up from $1.50 to $4. Monday's cattle supply of 9,800 compared with 18,400 last week. Monday's estimated cattle kill at 108,000 was 9,000 below last week and 18,000 below one year ago. Monday's market hogs at 11 markets was 18,700 or 20,000 below a week ago. Monday's estimated hog slaughter at 227,000 was 69,000 below a week earlier and 128,000 under a year ago. Price trends, quotations on choice and prime steers and heifers and the mixed food and choice grades and on good and choice Holsteins and U.S. 1-3 hogs scaling 200-280 pounds included:

OMAHA fed cattle $2 to $3 higher. Steers $60.50 to $62 and $60 to $60.50. Heifers $58.50 to $60.50 and $57.50 to $59. Hogs $2.50 to $3 higher at $46.50 to $47. SIOUX CITY fed cattle $1.50 higher. Steers $60 to $61.50 and $59 to $60. Choice Holstein steers $55 to $56. Heifers $58 to $59.75 and $57.50-$58. Hogs $4 higher at $46.50 to $47.25.

ST. PAUL cattle supplies too small to test. Few high good and choice steers $58 to $63.50 and Holsteins at $52.50 to $58. Heifers good and choice $55 to $56. Hogs $2.50 to $3 higher at $46.50 to $47. SIOUX FALLS fed cattle 50c to $2 higher. Steers $59 to $62 and $58 to $59. Heifers $57 to $59.50 and $55.50 to $57. Hogs $3.25 to $4 higher at $46 to $47.

PEORIA's scanty supplies were $1 to $1.50 higher with steers $58 to $60.50 and some good and choice $59.50. Holsteins $51.50. Heifers $57 to $58.75 and $57 to $58. JOLIET had not enough to make a market. ST. LOUIS compared to last Tuesday fed cattle $1.50 to $2 higher. Steers $59 to $61.50 and $58 to $59. Holsteins $50 to $53. Heifers $57 to $59 and $55 to $57. Hogs $2.50 higher at $44 to $46.

Hot Beef, Pork Move Sharply Up, Lamb $2-$3 Higher

Des Moines, Jan. 11 (F-S) — Central Iowa Carlot Beef report (includes the major production areas in the Midwest and Texas-Oklahoma Panhandle) as of 10 a.m. Compared to Friday's 4,400 head: Steer and heifer beef mostly higher, instances 3.00 higher. Demand moderate to good with market further forced due to weekend blizzards across the mid section of the U.S. Trading moderate for limited offerings. Prices dressed beef carcass cutout value advanced $2.46 to an estimated $102.00 cwt. Sales reported on 53 loads of steer and heifer beef. Steer Beef — 22 loads including 9 to processors and 13 to packers. FOB Omaha Basis: 15 choice 2-3 600-900 lbs. 97.00-98.00, late 98, mostly 2.00 higher, inst. 3.00 higher. 5 choice 4 600-900 lbs. 89.00, late 89.00, mostly 2.00 higher, inst. 3.00 higher. 1½ good 2-3 600-900 lbs. 86.00, mostly 2.00 higher, inst. 3.00 higher. Heifer Beef — 31½ loads including 23 to processors & 8½ to packers. FOB Omaha Basis: 23 choice 2-3 600-900 lbs. 95.00-96.00, late 96.00, mostly 2.00 higher, inst. 3.00 higher. 5 choice 4 600-900 lbs. 88.00-89.00, late 89, mostly 2.00 higher, inst. 3.00

(CONT. ON PAGE 17)

Feedlot Trade Slow Due to Weather Undertone Is Strong

Amarillo, Jan. 12 (F-S) — Trade moderate in the Panhandle area Monday. Slaughter steers and heifers 50c higher. Steers 5,800: Good and mostly choice 2-3, 70-85% choice, 1050-1150 lbs. 61.50-62.00. Mixed good and choice 2-3 1075-1200 lbs. 61.00-61.50. Two loads good and choice 2-3 1250 lb. Holsteins 58.00. Heifers 2,400: Good and mostly choice 2-3 875-1000 lbs. 59.50-60.00. Mixed good and choice 2-3 875-900 lbs. 58.00-59.25. Mixed good and choice 2-4 950-1050 lbs. including heiferettes 56.00-57.50.

Trade very slow in the Panhandle area Friday and over the weekend. Slaughter steers and heifers steady. Steers 1,800: Good and mostly choice 2-3, 70-85% choice, 1100 lbs. 61.00-61.25. Pen mixed good and choice 2-3 1050 lbs. 59.75. Heifers 1,800: Pen choice 2-3 1000 lbs. 59.75. Good and mostly choice 2-3 925-975 lbs. 59.00-59.50. Mixed good and

(CONT. ON PAGE 31)

Hay Stocks

Washington, Jan. 11 (USDA) — Stocks of hay on farms January 1, 1982 totaled 99.9 million tons (90.6 million metric tons), 9 percent more than a year ago, but 8 percent below the record high stocks of 108 million tons (98.2 million metric tons) on hand January 1, 1980. Higher January 1, 1982 stocks reflected larger 1981 production in most states. Drought reduced production in 1980. Disappearance from May 1, 1981 to January 1, 1982 was 68.8 million tons (62.4 million metric tons), 5 percent less than the record high disappearance of 72.4 million tons (65.7 million metric tons) during the same period a year earlier.

New Product Development To Be Discussed At NCA Convention

Denver — What will it take to make beef more competitive for the consumer's food dollar and more profitable for cattlemen to produce?

One answer, marketing experts say, would be to develop new "intermediate-value" beef products which would be positioned price-wise between ground beef and the more expensive steaks and roasts. These products would involve reconstituted beef cuts and other new tasty and more convenient products made from the less expensive cuts, for

(CONT. ON PAGE 8)

LINE BRED
COLORADO DOMINOS &
MILL IRONS

We Will Finance with Approved Credit for 12% Simple Interest.

MILL IRON PRINCE 74 — Weight 2,510 lbs.
Our herd is certified Brucellosis free. USDA-APHIS certification No. 4732

Bred and Open Heifers, Hard Bull Prospects and Breeding Age Commercial Bulls

HERD SIRES: Coto Mill Iron M85 (Red Eyes), Coto Mill Iron 310, Mill Iron Prince 74, wt. 2,610 lbs., a son of "9468" and NP McHenry 9486, 2,350 lbs., a son of Mill Iron C182.

Due to repeat business we have never had a Production Sale
Herd bull prospects and range bulls for sale.
Weaning and yearling weights available.

SHERRARD & SON HEREFORD RANCH
Denison, Texas

C. A. and Lawrence Sherrard, Owners
9466 Texoma Drive, Denison, Texas 75020
John Allison — Herdsman 214/786-4132
James Johnson and Gerald Kennedy: Cow Division 214/465-6247
Denison Ranch: 214/465-9612
Denison Office: 214/465-2400
Bull Barn: 214/465-5500
Dallas: 214/231-1607
Factory Authorized Dealers For: BUICK • PONTIAC • GMC TRUCKS • JEEP
Breeding Mill Iron Herefords Since 1945

THIRD CHIANINA PRODUCTION SALE!

FRIDAY, APRIL 30, 1982

1:00 p.m. - At the Chadbourne Ranch

- LUNCH WILL BE SERVED AT 11:30 A.M.
- REHAB II, AN EXTERMINATOR X MISS FADINO C88 FULLBLOOD HEIFER WILL BE SOLD. ALL PROCEEDS WILL BE DONATED TO THE WEST TEXAS REHAB CENTER FOR CRIPPLED CHILDREN IN ABILENE, TEXAS.
- CHADBOURNE RANCH IS PROUD TO PRESENT THESE OUTSTANDING CHIANINA, AND THE OPPORTUNITY OF OFFERING SOME OF THEIR PROGENY IN OUR SALE.

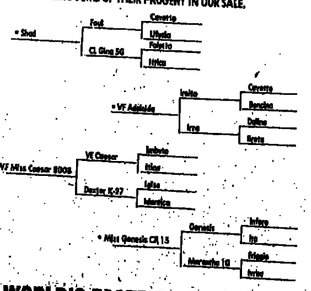

WORLD'S FASTEST GAINING BEEF!

Even a small amount of Chianina blood adds greater size to the offspring when crossed with conventional breeds.

- EASY CALVING, FROM THE FIRST ONE
- PRODUCE ACTIVE, GROWTHY CALVES
- HEAVY WEANING WEIGHTS
- EFFICIENT FEED CONVERSION OF HIGH ROUGHAGE DIETS

We invite you to come by and see for yourself, the genetic potential of the Chianina breed. You're always welcome at Chadbourne Ranch.

CHADBOURNE RANCH
PHONE 915/473-5311
DRAWER H, BRONTE, TEXAS 76933

THE WEEKLY LIVESTOCK REPORTER
120 North Rayner — P. O. Box 7655 — Fort Worth, Texas 76111-0655
Phones: 817/831-3147 — 817/831-4691

BPA

Owned and Published By LIVESTOCK SERVICE, INC., Fort Worth, Texas. Rates and other information on request. All inquiries should be addressed to the above address to assure prompt service. Circulation audited by (BPA) Business Publications Audit of Circulation.

Ted Gouldy, *Editor and Publisher*
Rosemary Gouldy, *Office Manager*
Ted Gouldy — Residence 817/738-2201 (Nights)
Tommy Brown, *Assistant Publisher*, Res. 817/732-3647
Lee V. Watson, *Assistant Editor*, Res 817/244-1731
Kenny Stephens, *Commercial Ad Mgr.*, Res. 732-3636
Livestock Advertising, Phil Stoll, Res. 817/498-5815 and Lionel Chambers, 817/732-3988
Edna Downey, *Classified Ad Mgr.* Karen Chambers, *Ad Production*
Donna Whatley, *Circulation Mgr.* Dee Prigmore, *Secretary*
A. J. Smith Jr., *Field Rep.*, 405/848-5526, Box 81, Lone Wolf, OK 73655

Second Class Postage Paid at Fort Worth, Texas

The Weekly Livestock Reporter (ISSN-0-8142) Is Published Weekly Except for one weekly One Week in August and no publication Christmas Week.
POSTMASTER: Please send change of address notices to The Weekly Livestock Reporter, P. O. Box 7655, Fort Worth, Texas 76111-0655.

Mail To: The Weekly Livestock Reporter, P. O. Box 7655, Fort Worth, Texas 76111-0655
SUBSCRIPTION BLANK: Check one: ( ) 1 Year $10.00 ( ) 2 Years $15.00 ( ) 3 Years $20.00 Canada and Mexico ( ) $20.00
Currency may be sent at your own risk. No stamps acceptable.
SEND THE WEEKLY LIVESTOCK REPORTER TO:
Name .....
Route ..... Box No. ..... Street .....
City ..... State ..... Zip Code .....

☐ Moving? Put Old Label Here or be sure to give Old Address

☐ NEW ☐ RENEWAL
ALLOW THREE WEEKS for change of address and new subscriptions.

IMPORTANT—PLEASE CHECK ONE
My Primary Agribusiness Is:
( ) Livestock Producer
( ) Agriculture
( ) Feedlot
( ) Supplier, manufacturer to Farm Industry
( ) Other _____ (Please Specify)
Date _____

Gulf Coast Beefmaster Sale Set Jan. 23 At El Campo Auction

El Campo, Texas — The Gulf Coast Area Beefmaster bull and female sale will be held Saturday, Jan. 23, 1982, with lunch at 12 noon and the sale beginning at 1 p.m. in the El Campo Livestock Commission Co. here. This is a sale officially approved by Beefmaster Breeders Universal.

Selling will be 117 lots including 60 bred and open heifers, several pairs and 50 bulls.

Consignors include Bill Naiser, Andrew Rod, Jerome Dorotik, Pete Merta, Jr., and Henry Zboril, all of El Campo; George Brown of Bay City; and Nolan Ryan of Alvin.

A pre-sale party featuring calf fries will be held on Friday evening before the sale.

Sale headquarters will be the White Lodge, El Campo, 713/543-3358 and Czech Lodge, El Campo, 713/543-2797.

For further information contact the sale managers and auctioneers: Ruben Reyes and Anthony Mihalski, 118 West Nakoma, San Antonio, Texas 78216, phone 512/349-2185.

Joe T. Garrett New AICA Executive V.P.

(CONT. FROM PAGE 1)

been announced by AICA president Arnold Wienk, Lake Preston, S.D.

The new executive officer assumed his duties in the association's Houston headquarters December 21. He succeeds Dr. Donald D. Nelson, who has joined the staff of the National Cattleman's Association, Denver, as Vice President, Policy.

"Charolais is fortunate in obtaining an executive officer who has the excellent balance of beef industry experience and strengths in management, budgeting and administration evidence in Garrett," Wienk stated.

Livestock Outlook

(CONT. FROM PAGE 1)

larger share of the increase is allocated to savings and durable goods, little additional support for meat prices can be expected in the second half of 1982.

Feed costs are much more favorable to livestock and poultry producers this fall than they were a year ago.

Reduced pork supplies will more than offset larger beef supplies in 1982. Total red meat and poultry consumption on a per capita basis expected to decline about 1 to 2 pounds from the 1981 level. However, the sharpest year-to-year declines in consumption will moderate the second half of the year.

The cattle and calves inventory July 1 increased 2 percent from a year earlier, a slowdown from the 4 percent pace recorded between 1979 and 1980. Cattle slaughter in 1982 is expected to show an increase of about 3 percent over 1980. Cow slaughter during 1980 and 1981 was about 13 percent of January 1 cow herd inventory, the proportion has remained well below 16 to 17 percent of the cow herd slaughtered required for herd stabilization, much less for herd liquidation.

The cattle herd on January 1, 1982 is expected to increase by 2 to 3 percent to about 118 million head. The herd buildup has slowed, but expansion is expected to continue over the next couple of years unless a drought deterioration in forage supplies occurs. With improved forage supplies and grazing conditions over last year, cattlemen may continue to expand herds to reach more normal pasture and range carrying capacities. Resource constraints will likely limit the size of cattle inventory

VERMEER

New SUPER F's For '82

"For The Man Who Cares About the Bale"

You get UP TO 25% MORE HAY per bale with the Famous VERMEER SUPER 605F. You have a choice of five "Heavy Weights" — All featuring Vermeer's Instant Start, Open Throat design; your choice of Manual Hydraulic, or Electric Twine Tie.

NEW FROM VERMEER . . .

New VERMEER R-23B TWIN RAKE

"Makes a Perfect Windrow for the Round Baler." Cuts raking time by as much as two-thirds. Adjustable Windrow 5-6 ft. Covers 23 ft. swath in one pass.

U-PZ-230 DISC MOWER
The disc/drum mower concept. Has a working width of 7.8 ft. It is now possible to mow more than 7 acres per hour. Folds up like a sickle bar mower (Hyl).
ONLY $8712.00 F.O.B.

"WE SERVICE — WHAT WE SELL!"

RICK PRYOR, Hillsboro, 713/349-2415
MIKE EVANS, Comanche, 915/356-3294
BOBBY LATHAM & SON, Hamlin, 817/494-3328
COX FORD TRACTOR, Mineola, 214/637-2110
GLEN GIBSON, Lamesa, 915/628-3399
ALVIN M. PAUL, Eastland, 713/272-8624
(A. F. REED), Jolly, 817/444-1812
TED UPTMORE, Mart, 817/826-3128
MIKE ROBINSON, Stephenville, 817/968-7414
SELLERS GRAIN CO., Hamilton, 817/386-8183
M. L. SKINNER, Stamford, 817/477-2289
J. B. KILGREASE, Aspermont, 214/398-2322
FOUNTAIN TRACTOR RENTAL, Throckmorton, 713/779-5590
OAKES & TURNER, Cisco, 817/442-2516
DON BROWN, Mills Ville - Coleman, 817/645-3645
CARNELL EDWARD, Whitney, 817/582-3145
JUNION HERING, Cameron, 817/697-2841
SHANON'S TRACTOR SERVICE, Franklin, 713/828-4343
BIX FORD TRACTOR, Weatherford, 817/594-8952
DIME BOX TRACTOR & AUTO, Dime Box, 713/884-6621

W. C. HERING, District Manager, Westphalia, Texas 817/584-3511 or 584-7958

GULF COAST AREA BEEFMASTER BULL AND FEMALE SALE

Saturday, January 23, 1982

El Campo Livestock Commission Co.
El Campo, Texas

Lunch 12:00 Noon Sale 1:00 P.M.

Come Early! - for the calf fry and pre-sale party Friday evening at the sale site.

117 Lots

- 60 Bred & Open Heifers •
- Several Pairs •
- 50 Bulls •

Sale Headquarters:

White Lodge, El Campo, Texas
713/543-3358

Czech Lodge, El Campo, Texas
713/543-2797

Bill Naiser - El Campo, TX
Andrew Rod - El Campo, TX
Jerome Dorotik - El Campo, TX
George Brown - Bay City, TX
Pete Merta, Jr. - El Campo, TX
Nolan Ryan - Alvin, TX
Henry Zboril - El Campo, TX

Sale Managers & Auctioneers:

Ruben Reyes & Anthony Mihalski

118 W. Nakoma San Antonio, TX 78216
512/349-2185

We Now Have A Large Selection of 2-Year-Old Hereford Bulls For Sale

Priced to Move!

Howard Paine

REGISTERED HEREFORDS
Rt. 2, Box 78, Nocona, TX 76255
Located 3 miles west on US 82
Howard Paine 817/825-4478 David Paine 817/825-4053

Brangus Range Bull Sale Set Jan. 18 At National Western

Denver — The Brangus Range Bull Sale Jan. 18, 1982 will help "Beef Up Denver" National Western Livestock Show with bulls from 30 top Brangus breeders who will be selling young, high performance bulls through the sale.

The selection of new herd bulls may be the most important decision a cattleman can make, according to the International Brangus Breeders Association, sponsor of the sale. "If you get bulls with real genetic superiority, the investment will pay rich dividends for years to come," IBBA says.

"It's more than predictable increases in weight for your calf crop. It continues to show up in the females you select for replacements since they carry the heredity for early puberty, early calving and superior maternal traits," IBBA says.

More and more commercial cattlemen depend on purebred bulls for herd sires. Sale after sale across the country demonstrates the premium value of Brangus bulls for crossbred cows, according to IBBA.

For information and sale catalog write International Brangus Breeders Association, 9500 Tioga Drive, San Antonio, Texas 78230, phone 512/696-8231 or P&F Cattle Company, Box 807, Bellville, Texas 77418, phone 713/865-3616.

FOWLER HELICOPTERS

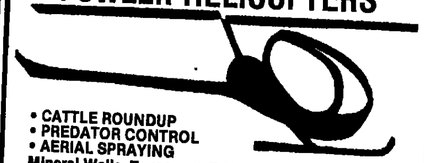

• CATTLE ROUNDUP
• PREDATOR CONTROL
• AERIAL SPRAYING
Mineral Wells, Texas —817/682-4486 —817/325-1956

BRANGUS BULLS BEEF UP DENVER.

The selection of new herd bulls may be the most important decision you make this year.

If you get bulls with real genetic superiority, the investment will pay rich dividends for years to come.

It's more than predictable increases in weight for your calf crop. It continues to show up in the females you select for replacements since they carry the heredity for early puberty, early calving and superior maternal traits.

More and more commercial cattlemen depend on purebred Brangus bulls for herd sires. Sale after sale across the country demonstrates the premium value of Brangus bulls for crossbred cows.

Thirty top Brangus breeders will be selling young, high performance bulls through the Brangus Range Bull Sale at the National Western Livestock Show in Denver, January 18. And there will be a booth with literature, live cattle and an opportunity to talk one-on-one with bottom-line breeders.

If you miss the show and sale, call or write for the names of Brangus breeders near you. Check performance records for yourself. You'll be convinced, Brangus bulls can beef up your herd.

BRANGUS RANGE BULL SALE IN DENVER, JANUARY 18.
For information and sale catalog write IBBA or P&F Cattle Company Box 807, Bellville, TX 77418 (713) 865-3616

International Brangus Breeders Association
9500 Tioga Drive • San Antonio, TX 78230 • (512) 696-8231

STAMPEDE By Jerry Pavlov

"What fuck! The roads are still closed. Guess cars still get out to feed"

tlemen depend on purebred Brangus bulls for herd sires. Sale after sale across the country demonstrates the premium value of Brangus bulls for crossbred cows, according to IBBA.

For information and sale catalog write International Brangus Breeders Association, 9500 Tioga Drive, San Antonio, Texas 78230, phone 512/696-8231 or P&F Cattle Company, Box 807, Bellville, Texas 77418, phone 713/865-3616.

Futures

Omaha, Jan. 11 (USDA) — The following are futures from Chicago Mercantile exchange:

Month	Close	Prev Sett
Choice Steer Futures:		
Feb.	59.97	+52
Apr.	58.55	+63
Jun.	58.92	+65
Aug.	57.70	+60
Dec.	57.70	+45
Feb.	58.00	+50
Total		
Choice Feeder Steers:		
Jan.	62.80	+100
Mar.	60.00	+93
Apr.	59.40	+78
May	58.67	+45
Aug.	58.27	+62
Sep.	57.80	+35
Oct.	57.82	+42
Nov.	57.75	00
Total		
Live Hogs:		
Feb.	45.37	-23
Apr.	44.80	-30
Jun.	47.70	-02
Jul.	48.82	+27
Aug.	47.92	+46
Oct.	46.05	+85
Dec.	46.82	+02
Feb.	47.90	+80
Apr.	47.90	+80
Total		
Frozen Pork Bellies:		
Feb.	60.50	-112
Mar.	60.97	-128
May	62.55	-70
Jul.	63.70	-97
Aug.	63.10	-110
Total		

Sulphur Springs Market

Fort Worth, Jan. 12, (F-S) — Receipts 812. Slaughter classes and feeder offerings moved in active to moderately active trade, .50-1.00 lower. Slaughter Cows: Utility 2-3 36.00-40.00, few boning 40.00-41.00. Yield grade 3 88.00-86.00, canner and cutter 31.00-37.00.

BILLY HARRY'S
Brangus
FOR SALE
RANGE BULLS
BOX 166
SULPHUR SPRINGS, TEXAS 75482
OFFICE 214/885-6568
HOME 214/885-2429

New Product Development To Be Discussed At NCA Convention

(CONT. FROM PAGE 1)

the away-from-home and retail markets.

Because of the importance of research and development of new products, the 1982 National Cattlemen's Assn. convention will include a discussion of "Processing for Profit." The talks will be presented Monday morning, Feb. 1, at a joint meeting of the research and education and the beef promotion and consumer relations committees. (This will be the first day of the convention, which will be held Feb. 1-3 at the convention center in San Antonio, Tex. The committee sessions are open to all convention attendees).

Don Williams, vice chairman of the NCA research committee, will moderate the discussion. Panel members will be Dr. Bill Pope, New Mexico State University, and meat scientists Dr. Burdette Breidenstein, National Live Stock & Meat Board; Dr. Roger Mandigo, University of Nebraska, and Dr. Gary Smith, Texas A & M University.

Marketing experts note that just about every product goes through a product cycle — first increasing in competitive position, demand and volume; then leveling off and declining in terms of demand and use, as competition increases. In order to help extend the life cycle of a "mature" product, marketers often seek to develop new uses or new forms of a product.

Now, they say, in order to keep beef in demand and halt any further demand decrease, the industry must encourage the development of new products which will offer the good taste of beef but be more competitive in terms of price than steaks and various roasts. These would be new (not just imitation steak, for example) products made from cuts like the chuck.

For information on the Feb. 1 sessions and other aspects of the 1982 convention, contact the NCA Special Services Dept., P. O. Box 569, Denver, Colo. 80201 (303-861-1904).

San Angelo Cattle

San Angelo, Jan. 8 (F-S) — Receipts 6,000. Feeders mostly 1.00-2.00 higher. Slaughter cows 2.00 lower. Slaughter bulls fully steady. Stock cow and calf pairs steady. Slaughter cows: Utility 35.00-40.00; few high-dressing 40.00-41.00. Cutter 33.00-39.00. Canner and few cutter 29.00-32.00. Bulls: Yield grade 1 and 2 1200-1750 lb 46.00-55.00; few low-dressing 40.00-46.00. Feeder steers: Medium and few large frame no 1 200-300 lb 67.00-78.00; few 150-220 lb steer and heifer calves 70.00-80.00; 300-400 lb 64.00-70.00; 400-500 lb 69.00-69.75; 500-600 lb 57.50-62.00.

Brinks Brangus Bull Sale Set Jan. 23 at Sisterdale Center

Sisterdale, Texas — Glenn Brinkman and Vern Suhn, manager, have announced that Brinks Brangus "Affordable Brangus Bull Sale" will be held at the ranch's Sales & Performance Center at Sisterdale, Texas, Saturday, Jan. 23, 1982.

Selling will be 100 "Affordable" Brangus bulls out of the Brangus breed's most predictable cow herd, featuring the top 10 bulls normally held for Brinks June sale; and 15 fall yearling Brangus including several new generation registered bulls and a son of Bravo; plus 20 certified three-quarter bloods for new first generation genetics from registered Angus cows.

Over the years, Brinks has kept only the best cows it could produce. When mated to proven herd sires, they were Brinks' future. With Brinks' deep involvement in embryo transfer, their foundation herd consists only of top proven cows and their female offspring. These are young cows and each has proven itself time and time again by producing some of the best herd sire prospects.

Brinks embryo transfer program has made it possible to produce many quality bulls every year — a big plus for any breeding program. The quality is present in increased numbers, which makes Brinks Brangus the "Affordable Ones" . . . big, rugged bulls that will work in any registered herd or commercial pasture.

One of the bulls selling is Brinks Cloud 134M, an embryo transfer son of Cloud 942 out of a Van B Chief cow. Calved Jan. 28, 1980, "134M" had a 630-lb. adjusted 205-day weight and a 1,065-pound adjusted yearling weight.

For further information contact Brinks Brangus Sales & Performance Center, P. O. Box 126, Sisterdale, Texas 78006, phone 512/324-2211; Glenn Brinkman at home, 512/896-3663; or Vern Suhn, 512/742-3863.

CATTLE WITH 51 YEARS CONTINUOUS BREEDING

RANGE BULLS
Coming 2-years-old
REYNOLDS CHAROLAIS RANCH
MERION B. REYNOLDS
McKinney and Flower Mound, TX 214/542-4692

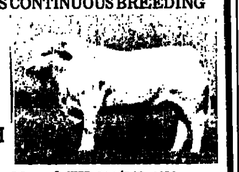

Commercial $ Industrial

METAL BUILDING SYSTEMS
ABILENE • (915) 677-1867
DALLAS • (214) 445-0990
HOUSTON • (713) 975-0718
TYLER • (214) 877-3216
"Manufacturers of quality pre-engineered steel buildings by factory direct — no middle man"
FARM BUILDINGS • HORSE BARNS • CATTLE BARNS
P. O. Box 3516 Abilene, Texas 79604

Brinks

BRANGUS BULL SALE

1 P.M. Saturday, January 23, 1982, Sisterdale, Texas
At Brinks Brangus Sales & Performance Center

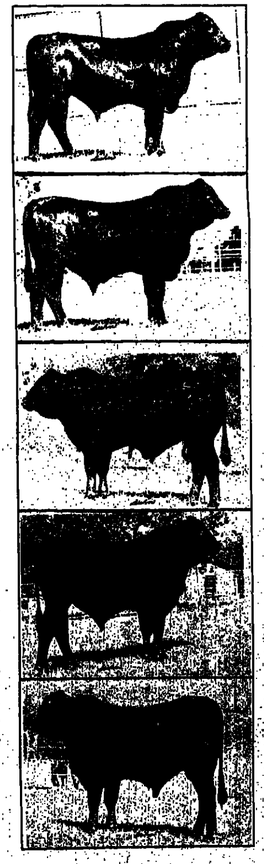

100 Registered Brangus and Certified 3/4 Bulls

✔ TOP RANGE BULLS FOR THE COMMERCIAL COWMAN. Brangus Bulls are siring the right kind for today's steer market, and Brangus Heifers are demanding $10 to $20 per hundred more than straight English breeds.

✔ HERD SIRE PROSPECTS FOR THE REGISTERED BREEDER. Includes Brinks Top Ten. The last three International Grand Champion Brangus Bulls were bred and raised by Brinks.

✔ THESE ARE THE VERY TOP 100 BULLS RAISED AT BRINKS. Not one has been selected from this group.

✔ SELECT FROM 80 BRANGUS AND 20 3/4 BLOOD BULLS. These are best that we have raised.

✔ DEVELOPED IN THE ROCKS OF THE TEXAS HILL COUNTRY. Good feet and legs and ready to breed.

✔ PERFORMANCE TESTED IN LARGE TOUGH PASTURE CONDITIONS. Not pushed for fat deposits, but developed for breeding lean condition.

✔ SONS OF THE TOP BREEDING SIRES OF THE BRANGUS BREED. Sired by Brinks Mac Titan 6/4, Brinks Titan 457 P, WSR Cloud 942, DMA Champ 300, Bravo of Brinks and others.

✔ THE SALE OF TITAN. One-fourth semen interest and one-half possession sells of the greatest sire of modern day Brangus. Includes 2,500 units of semen.

BREEDING THE BEST BETTER

Sale Manager: P & F Cattle Co. • P.O. Box 807 • Bellville, TX 77418 • 713/865-3616
Auctioneers: Reyes & Reyes

Vern Suhn 512/324-2211 • Brinks Brangus Sales & Performance Center P.O. Box 126, Sisterdale, Texas 78006 512/324-2211 • Glenn Brinkman (Home) 512/896-3663

MODERN FARM
FARM DIRECT

Headline YOUR Name $5.95

Put your name or your farm name on your cap. Personalized caps from 1 cap to dozens. Mesh or denim or insulated caps. Guaranteed or your money back. $5.95 plus $0.35 shipping/handling. 4 caps/$23.20 ($1.40)

Imprint - limit 2 lines

Mesh Denim Insulated
☐ Blue ☐ unlined ☐ Blue
☐ Red ☐ lined ☐ Red
Please ship _____ caps.

☐ Check enclosed ☐ Master Card ☐ VISA ☐ American Express
☐ SEND FREE CATALOG phone toll-free 800-443-4924
Card Number
Exp Date
Name
Address
City State Zip
Modern Farm, 334 Big Horn Road, Cody, Wyoming 82414

Brazos Valley Brangus Bull Sale Set Jan. 30 At Bastrop Ranch

Bastrop, Texas — Ervin and Judy Lehman, owners, will host the Brazos Valley Ranch's Brangus bull sale on Jan. 30, 1982, beginning at 1 p.m.

Selling will be 60 bulls featuring the breeding of America's finest Brangus herd bull battery: WSR Rocky Joe 650, the $1,800,000 bull; Brinks Mac Titan 6/4, the 1976 International champion Brangus bull; WSR Cloud 942, the 1979 Sire of the Year; DMA Champ 718, the 1979 National Reserve Grand Champion bull; DMA Champ 533, the 1978 International Grand Champion Bull; PW Georgie Boy 330/9, the 1981 Pan-American Reserve Champion bull and Yuvalle Duke 108/9.

This impressive herd battery owned by Brazos Valley Ranch assures you of an offering of nothing but high quality, stout, fertile and sound bulls.

If you're looking for bulls, look to Brazos Valley Ranch.

America's First Beef Breed
SANTA GERTRUDIS BREEDERS INTERNATIONAL
BOX 1257, KINGSVILLE, TEXAS 78363

AMERICAN BEEFALO ASSOCIATION

116 Executive Park
Louisville, Ky. 40207
Tel.: (502) 897-1650

Brazos Valley Ranch

January 30, 1982 ● At the Ranch ● Bastrop, Texas ● 1:00 p.m.

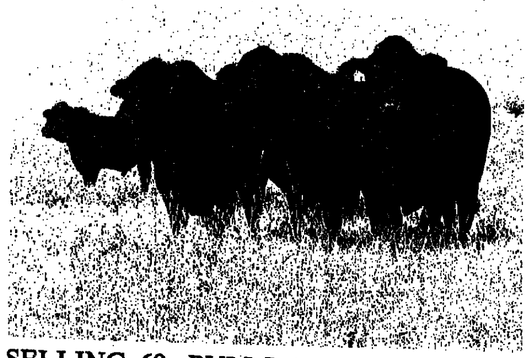

SELLING 60 BRANGUS BULLS

SELLING 60 BULLS

Featuring the breeding of America's Finest Herd Bull Battery—WSR Rocky Joe 650, the $1,800,000 bull; Brinks Mac Titan 6/4, the 1976 International Grand Champion Bull; WSR Cloud 942, the 1979 Sire of the Year; DMA Champ 718, the 1979 National Reserve Grand Champion Bull; DMA Champ 533, the 1978 International Grand Champion Bull; PW Georgie Boy 330/9, the 1981 Pan-American Reserve Grand Champion Bull; and Yuvalle Duke 108/9.

This impressive herd battery owned by Brazos Valley Ranch, assures you of an offering of nothing but high quality, stout, fertile, and sound, bulls.

If you're looking for bulls, look to Brazos Valley Ranch.

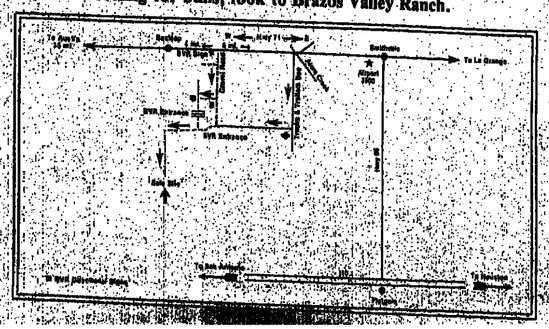

Brazos Valley Ranch

Ervin & Judy Lehman, Owners
Drawer G, Simonton, Texas 77476
713/688-5252 and 713/623-8338
Jim Graven, Manager 713/346-1473
Frank Hughes Bastrop Manager
512/321-6522

P and F CATTLE COMPANY
SALE MANAGERS
Box 867, Bellville, Tx. 77418
Phone: 713/865-3616
Houston: 713/463-6000

Special Stocker Cattle Sale Set Jan. 16 at Georgetown

Georgetown, Texas — Alvin Ba[illegible] and Neal Alexander will conduct a special stocker bred cow, cow-calf and bull sale on Saturday, Jan. 16, [illegible] beginning at 12 noon in the Georgetown Commission Co.

About 1,200 grown cattle are expected for the sale. Included will be Tiger Stripe heifers weighing [illegible] pounds and bred to Longhorn bulls; Braford heifers weighing and bred [illegible] same; 100 Santa Gertrudis coming [illegible] their second calves and some [illegible] calves at side; 25 crossbred first [illegible] cows and calves; 100 crossbred [illegible] with 50 calves at side; 35 real [illegible] Hereford cows, some with calves; [illegible] crossbred cows with second calves; Charolais cows and calves; 20 [illegible] cows and calves; 20 Hereford cows [illegible] calves; and some real good Hereford bulls and a few Simmental and Brangus bulls.

For information call Georgetown Commission Co. 512/863-2[illegible] 255-4004 for Neal Alexander or [illegible] Braun, or Braun at 512/863-[illegible] night.

Special Stocker Cattle Sale Set Jan. 16 at Georgetown

Georgetown, Texas — Alvin Ba[illegible] and Neal Alexander will conduct a special stocker bred cow, cow-calf and bull sale on Saturday, Jan. 16, [illegible] beginning at 12 noon in the Georgetown Commission Co.

About 1,200 grown cattle are expected for the sale. Included will be Tiger Stripe heifers weighing [illegible] pounds and bred to Longhorn bulls; Braford heifers weighing and bred [illegible] same; 100 Santa Gertrudis coming [illegible] their second calves and some [illegible] calves at side; 25 crossbred first [illegible] cows and calves; 100 crossbred [illegible] with 50 calves at side; 35 real [illegible] Hereford cows, some with calves; [illegible] crossbred cows with second calves; Charolais cows and calves; 20 [illegible] cows and calves; 20 Hereford cows [illegible] calves; and some real good Hereford bulls and a few Simmental and Brangus bulls.

For information call Georgetown Commission Co. 512/863-2[illegible] 255-4004 for Neal Alexander or [illegible] Braun, or Braun at 512/863-[illegible] night.

---o---

Dee-Bar H Consigning Top Prospect To Angus Futurity Sale

Fort Worth — Dean and Barbara Hancock's Dee Bar H Angus Ranch, Decatur will consign a top herd sire prospect to the Texas Angus Futurity [illegible] in Fort Worth Jan. 30. The show will [illegible] at 1 p.m. and the sale at 3 p.m., both [illegible] in Barn 3 at the Southwestern Exposition and Fat Stock Show.

The Dee Bar H consignment is [illegible] Major 70, sired by General JJ Patton [illegible] and out of GPU Miss Marshall 816. [illegible] was bull calf champion at the 1981 [illegible] State Fair in Amarillo.

Dee Bar H also has semen available on General JJ Patton at $150 per unit [illegible] two straws and one certificate.

For further information contact [illegible] Dee-Bar-H Ranch, Route 4, Box [illegible] Decatur, Texas 76234, phone 817/627-5501, for the owners or [illegible] Underwood, ranch manager.

---o---

Feeders Steady, Stronger Hogs $3.50-$4 Higher At Fort Worth

Fort Worth, Jan. 11 (F-S) — Head 800. Slaughter cows steady [illegible] lower; not enough slaughter bulls to test trade. Feeder steers [illegible] steer calves steady to 1.00 [illegible] Feeder heifers steady. Demand [illegible] trading active for short receipts [illegible] extreme cold. Slaughter cows [illegible] and cutter 1-2 53.00-59.00. Feeder steers: Medium frame 1: 250-[illegible] 58.00-65.00; 400-500 lbs 55.00-[illegible] Feeder heifers: Medium and [illegible] frame 1-2; 300-550 lbs 49.00-56.[illegible]

Hogs 600: Barrows and gilts 3.50-[illegible] higher. US 1-2 200-230 lbs 44.00-[illegible] US 1-3 200-250 lbs 43.50-44.00. US [illegible] 200-275 lbs 43.00-43.50. Sows [illegible] higher. US 1-3 300-500 lbs 37.[illegible] Boars 300-700 lbs 29.00-[illegible]

King Ranch Sale Of Santa Gertrudis To Mathis Reported

King Ranch, Kingsville, recently announced the sale of 131 Registered Santa Gertrudis cattle to Bill Mathis of Midland. The announcement came from the ranch's Purebred Division Manager, R. P. Marshall.

Included in the sale were 125 bred classified females and six coming two-year old bulls. The cattle will initially stock a ranch recently purchased by Mathis near Bluff Dale. Each member of the herd was individually selected by Mathis and Marshall and are representative of the outstanding breeding found at King Ranch.

While this is not his first venture in the livestock business, Mathis said it was his first association with the Santa Gertrudis breed. Impressed with the overall quality found in the breed, he said the reputation of the King Ranch as a foundation breedor and the proven performance of their program attracted his attention as he first began looking for cattle to stock his ranch.

On behalf of the King Ranch, Marshall welcomed Mathis as a Santa Gertrudis breedor and expressed his confidence that Mathis would continue the constant improvement and devolopment of the breed as a leador in the industry.

---o---

Texas Angus Futurity, Sale Set Jan. 30 At Fort Worth Show

Fort Worth — The Texas Angus Futurity & Sale sponsored by the Texas Angus Association will be held Saturday, Jan. 30, 1982, the show at 1 p.m. and sale at 3 p.m. in Barn 3 at the Southwestern Exposition and Fat Stock Show Grounds during the stock show in Fort Worth.

Selling will be 27 head of super selected animals including 19 females and 8 herd bull prospects.

Consignors are Canus-Green Acres Ranch, Carpenter Angus Ranch, Cedar Creek Angus Farm, Dee Bar H Angus Ranch, Deep Down Angus Ranch, Downes' Jay Dee Angus, Garney Cattle Company, Green Acres Ranch, Gunston-West, Heyser Angus Farm, Hinkson Angus Farm, Glen Hubbard, J. K. Angus, Lowell Jobe, Phoenix Farms, R & J Ranch, Ridgecrest Angus Farms, Rosharon Farms, 77 Ranch, Gilbert Urbish, Welborn Angus Farms and William B. Wilson Ranches.

Sires represented will include: General JJ Patton, Sayre Patriot, Thomas Flash, Early Sunset Emulous 60E, Premier Progressor, Premier Big Time, Wetonka 2446, Hales Emulous 386, Garney Emulous 3093, ZAF Black Revolution 108, Glacier View Absolute 0477, and Rito Ever 865 GDAR and many others.

Angus Assn. Records 10 Millionth Animal At National Western

The grand champion Angus bull of the 1982 National Western Stock Show will officially become the 10 millionth animal recorded in the American Angus Association herd book, reports Dick Spader, association executive vice president.

The bull which is slapped by show judge Jake White for the Angus bull grand championship at Denver will have its registration certificate number changed to "10,000,000." It has long been a tradition to honor a show winning Angus with an even million registration number each time a million cattle have been added to the Herd Book.

Wendell Berry of Chico is sale chairman.

For further information, contact the Texas Angus Association, 233 North Judkins, Fort Worth, Texas 76111, phone 817/831-2641.

YOUR HORSES deserve the finest quality northern white OATS
Regular Feed
Reclaned
Steamed Crimped
From the people whose business is choice grain and fine feeds to better serve you.
BIG "V" FEEDS INC.
ASK YOUR LOCAL FEED DEALER

South Texas Breeding Service, Inc.
Artificial Insemination, Embryo Transfer, Custom Semen Collection, Processing and Storage.
Breeds Exchange (512) 358-2314
St. Rt. 2, Box 30E Office: (512) 563-8645
Kenedy, Texas 78119 Home: (512) 375-2515
E. Noble Broadrick, Jr., Director

1981 SG Sales Top $6.4 Million

Kingsville — Dr. W. M. Warren, executive director of Santa Gertrudis Breeders International, reports that 2,828 lots of Santa Gertrudis cattle, auctioned at 42 sales throughout the U.S. in 1981, grossed $6,426,033, for an average of $2,272.

$ SANTA GERTRUDIS CATTLE $
Top Quality Breeding Age
BULLS and HEIFERS FOR SALE
Purebred & Commercial
VERNON & JAMES SMITH'S
El Colina Ranches
KENNETH ELLIS, Manager 817/797-3431
Ranch Headquarters: RT. 1, WALNUT SPRINGS, TEXAS 76690

FIRST REGISTERED KING RANCH FEMALES AVAILABLE AT PRIVATE TREATY

The King Ranch is proud to announce a landmark event in the history of the Santa Gertrudis breed.

Our selection program for the "A" Herd has made available 550 bred, registered Santa Gertrudis heifers of extremely high quality for sale at private treaty.

This is the first time we have ever made available any breeding females from the heart of our registered herd except in our annual sale.

These heifers are individually priced and guaranteed safe in calf. All carry the unconditional King Ranch guarantee.

Shown by appointment.

KING RANCH
In Pursuit of Perfection
Since 1853
Contact: R. P. Marshall
Kingsville, Texas 78363
(512) 592-6411

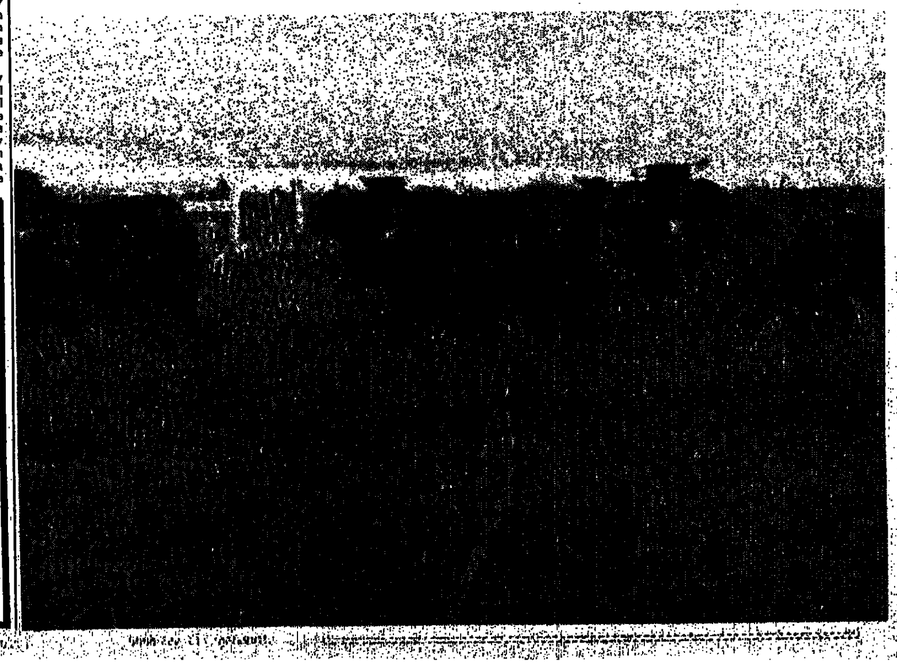

2 BONUS PUBLICATIONS

When You Subscribe To

The Weekly Livestock Reporter

☆ "NEW STUFF" Buyers Guide

To Be Published December 1982

☆ SOUTHWEST REFERENCE '82

To Be Published August 1982

( ) 1 Year $10.00-( ) 2 Years $15.00-( ) 3 Years $20.00

NAME _____

ADDRESS _____

CITY _____ STATE _____ ZIP _____

My Primary Agribusiness is: (Check One)

( ) Livestock Producer ( ) Feedlot ( ) Agriculture

( ) Mfg. or Supplier to Farm Industry

( ) Other _____

MAIL TO: WEEKLY LIVESTOCK REPORTER
P. O. BOX 7655 — FORT WORTH, TX 76111-0655

Part IV: Planning Your Retirement

You're Never Too Young To Plan For Retirement

(Note: This is the fourth of a five-part series on the new laws governing the Individual Retirement Account (IRA). Previous articles described how you can retire as a millionaire by putting the $2,000 maximum allowable contribution in your IRA each year, what you can expect if you can't afford to make the maximum $2,000 contribution and the IRA advantages for couples. This installment illustrates that you are never too young to start planning for your retirement. The final installment will show that you are never too old to plan for retirement).

You're a 23-year-old and you've just landed your first executive job; you're on your way to the top. You're a young mother with two children; you don't need to work because your husband earns a good salary and you feel it's important to stay home with your children. You're a 25-year-old secretary and you spend all your money on college course and clothes; you don't have to worry about finances.

All of these people are too young or too successful to worry about their retirement years. Right?

"Wrong," says Robert Klockars, a Banking Advisor for the American Bankers Association (ABA). "These are the very people who need to be educated about saving for their retirement and taking complete control of their financial future. You're never too young to start providing for your later years."

One of the best ways to do this and get a generous tax break to boot is through the new IRA (Individual Retirement Account) plan that goes into effect January 1, 1982. Previously available only to wage-earners who were not covered by company pension or profit sharing plans, sheltered IRAs will now help working people. A single person can save up to $2,000 a year in an IRA; a non-working spouse with a non-working spouse, $2,250; and working couples can save up to $2,000 for a maximum writeoff of $4,000. The money contributed to your IRA can be taken from your gross income before you figure your taxes. Although it cannot be withdrawn without penalty until you reach age 59½, it is tax-free until it is withdrawn, when you presumably will be retired and in a lower tax bracket.

"Everyone should take advantage of the new IRAs," says Klockars. "The first time tax shelters are being made available to every working person. However much you put in is deducted from your taxable income. In addition, the interest accrues untaxed until it is withdrawn.

"Even a young woman expecting future husband to take care of her needs an IRA," says Klockars. "If you get married and live happily ever after, you may not receive any benefits from your husband's company pension fund if he dies before you are vested or has a chance to collect a pension."

According to the Federal Government's Select Committee on Aging, older women are the fastest growing poverty segment in the country. Nearly out of every three older American women living in poverty are women. Forty percent of unmarried women over 65 have no income other than Social Security and nearly half of the 5 million older women who live alone have yearly incomes of $3,000 or less.

"Most of the women I talk to thought their husbands or employers would provide for them," says Klockars. "Most husbands are not aware that their pension benefits do not cover their widows. And many workers of both sexes often change jobs too frequently to receive full company benefits when they retire. Your company may have a company pension plan, but unless you work there at least 10 years, chances are you will not see a substantial amount of your pension money."

The young housewife can be sure she has some protection through a non-working spouse IRA option, a couple which includes a "non-working spouse can save up to $2,250 per year in a "spousal" IRA, tax free. Half of the contribution to the spousal IRA is divided at the couple's discretion and credited to each spouse's personal account, with no more than $250 a year credited to either one of the couple. No matter what happens in a marriage, the amount in the working spouse's account always belongs to the non-working spouse.

"A working couple that saves $2,000 a year each for 30 years can expect to be millionaires when they retire," says Klockars. "If they put $4,000 a year each in the IRA at the beginning of every year and if that account earns 12 percent interest, each will end up with $540,585, or a combined total of $1,081,170. It's worth even more when you consider the tax benefits."

People saving for their own retirement or those putting their children through college, probably can't afford to set aside a lump sum of $2,000 at the beginning of every year. For them, payroll deductions are the answer.

"Many companies will take payroll deductions," says Klockars. "For two thousand dollars a year, $77 a month is deducted from your paycheck. Your company sends the money to the IRA account and you don't miss it because you never see it. Even if you only saved $500 a year, you'd end up with about $135,146 after 30 years," says Klockars. "Not a bad sum for saving $9.62 a week."

The following sample chart was prepared by the American Bankers Association to help you see how your IRA dollars can accumulate. The chart uses a simple interest rate of 12 percent compounded annually and assumes that your contributions are made on January 1 of each year. Remember that this is only an example. Clip this chart and take it to your community banker. He or she will be able to discuss actual interest rates available and help you establish a retirement plan geared to your needs.

Coming next: Are You Ever Too Old to Plan for Retirement?

Clip and Save Chart

SAMPLE INDIVIDUAL RETIREMENT ACCOUNT*

Interest Rate: 12% Compounded Annually.
Figures are rounded to the nearest dollar.

Your IRA Account at the end of	$500 Annual Contribution	$2,000 Annual Contribution	$2,250 Annual Contribution
Year 1:	$ 560	$ 2,240	$ 2,520
Year 5:	3,558	14,230	16,009
Year 10:	9,827	39,390	44,223
Year 15:	20,877	83,507	93,945
Year 20:	40,349	161,397	181,572
Year 25:	74,667	298,668	336,001
Year 30:	135,146	540,585	608,158
Year 35:	241,732	966,926	1,087,792
Year 40:	429,571	1,718,285	1,933,070

*Source: American Bankers Association

Based on the current approximate yield of 12 for 36-month certificates of deposit. This rate is not intended to be a statement of the actual interest rate available or guaranteed end financial results.

$38.46 a week; $2,250 a year is $43.27 a week; $1,500 is $28.85 a week; $1,000 is $19.23 a week, and $500 is $9.62 a week.

"Even if you only saved $500 a year, you'd end up with about $135,146 after 30 years," says Klockars. "Not a bad sum for saving $9.62 a week."

Oklahoma Hereford Bull Sale Features 300 at Durant, Jan. 26

Durant, Okla. — Quality and quantity are two reasons for the Oklahoma Hereford Association sale to be held beginning at 11:00 a.m., Tuesday, Jan. 26, 1982, at the Durant Stockyards.

This 6th Annual sale will feature top Hereford bulls from the state's best breeders, and promises to be the best ever in terms of quality. Cattlemen from all over the country have purchased bulls repeatedly at this event.

For catalogs or further information contact: Guy Shull, sale manager, Oklahoma Hereford Association, Box 160, Elgin, Oklahoma 73538. 405/492-4315 or 492-4706.

Feeders Slow, Lower At Oklahoma City

Oklahoma City, Jan. 11 (USDA) — Receipts 1,200. Feeder cattle and calves under 500 lbs. 2.00-3.00 lower, over 500 lbs. steady, Bulls steady to 1.00 higher. Feeder Steers: Medium frame 1 package 474 lbs. 61.50; few 500-600 lbs. 56.25-60.30; 600-700 lbs. 56.00-60.10; 700-720 lbs. 54.00-57.50; package 981 lb. fleshy 52.20. Small frame 1 package 312 lb. 59.25; 475-516 lbs. 51.80-55.70. Medium and large frame mixed 1-2 350-500 lbs. 55.50-59.20; 500-732 lbs. 53.60-56.30. Heifers: Medium frame 1 300-500 lbs. 50.00-51.75; 500-675 lbs. 50.00-51.10. Medium and large frame mixed 1-2 package 220 lbs. 53.50; 450-575 lbs. 48.25-50.50. Slaughter Cows: Utility and commercial 2-3 few 36.50-38.50, package 802 lb. heifer 40.50; low-dressing and yield grade 3-4 35.80-36.30; cutter 1-2 few 34.75; canner and low cutter 1-2 32.75-34.10. Bulls yield grade 1 1050-1800 lbs. 49.75-56.50.

Hogs 600: 3.75-4.50 higher. U.S. 1-2 210-245 lbs. 46.20-46.60, couple lots late 228-252 lbs. 47.40-47.50, package 195 lbs. 44.10; lot 189 lbs. 38.75. U.S. 1-3 210-250 lbs. 45.60-46.20; few 268-274 lbs. 41.00-42.75. U.S. 2-3 215 lbs. 40.50; 290-297 lbs. 38.25-38.80.

KEEP INFORMED

on Livestock and Agricultural News as it happens . . .

SUBSCRIBE NOW AND SAVE!

THE WEEKLY LIVESTOCK REPORTER

"BEST IN THE FIELD"

Name _____

Add. _____

City _____

State _____ Zip _____

( ) 1 year $10.00
( ) 2 years $15.00
( ) 3 years $20.00

My Primary Agribusiness is:
( ) Livestock Producer
( ) Feedlot
( ) Agriculture
( ) Supplier, mfg., Distr. To The Farm Industry
( ) OTHER _____

Mail to: P. O. Box 7655
Fort Worth, Tx. 76111-0655

Most Feeders Higher At Amarillo Monday

Amarillo (P-S) — Receipts 4,470. Trade active under broad demand. Feeder steers 500 lbs. and up 1.00-2.00 higher, under 500 lbs. steady; feeder heifers 1.00-2.00 higher, slaughter cows 1.00-2.00 higher, slaughter bulls steady. Feeder steers medium frame No. 1's 400-500 lbs. 58.50-64.75, 500-600 lbs. 58.50-62.00; 600-800 lbs. 58.25-61.50, 800-900 lbs. 58.75-60.50. Feeder heifers, medium frame No. 1 400-500 lbs. 52.25-55.75; 500-600 lbs. 52.25-56.75; 600-700 lbs. 53.25-56.00; 700-800 lbs. 51.50-54.50. Slaughter cows, utility and commercial 2-4 35.00-40.00, canner and cutter 1-3 32.25-36.00; slaughter bulls, yield grade 1-2 1650-1750 lbs. 44.50-46.00.

----o----

Money Grows Food

Farm production expenditures in the U.S. totaled $135.1 billion in 1979. This means one U.S. farmer on the average has to spend $58,000 in a year for the farming inputs needed to produce food and fiber.

7 7 7 MESQUITES 7 7 7

PULL THEM UP — ROOTS AND ALL — QUICKLY — EASILY — WITH YOUR TRACTOR AND OUR

BRUSH BOSS™

SENSATIONAL NEW HYDRAULIC GRUBBING PLOW

- Fits any 3-Point Hitch — grubs all types brush
- Proven — over 350 in use — evaluated by Texas A&M Research
- Now even better with power-saving "Scotching Foot"
- New self-cleaning feature
- Low initial cost — economical operation — Factory direct price
- Descriptive brochure and complimentary copy of A&M Report on request

HARKNESS HAYPORTER® COMPANY

Route 1, Box 95-A, Rand Road
Kaufman, TX 75142
214/932-6408

Maker of
Hayporter® Automatic Bale Transport · Hay Spear · Hi-Lift Spear
Hi-Lift Fork · Sod Renovator · Brush Boss™ Grubbing Plow

Two reasons not to miss the Durant Hereford Sale this Jan. 26th. . .

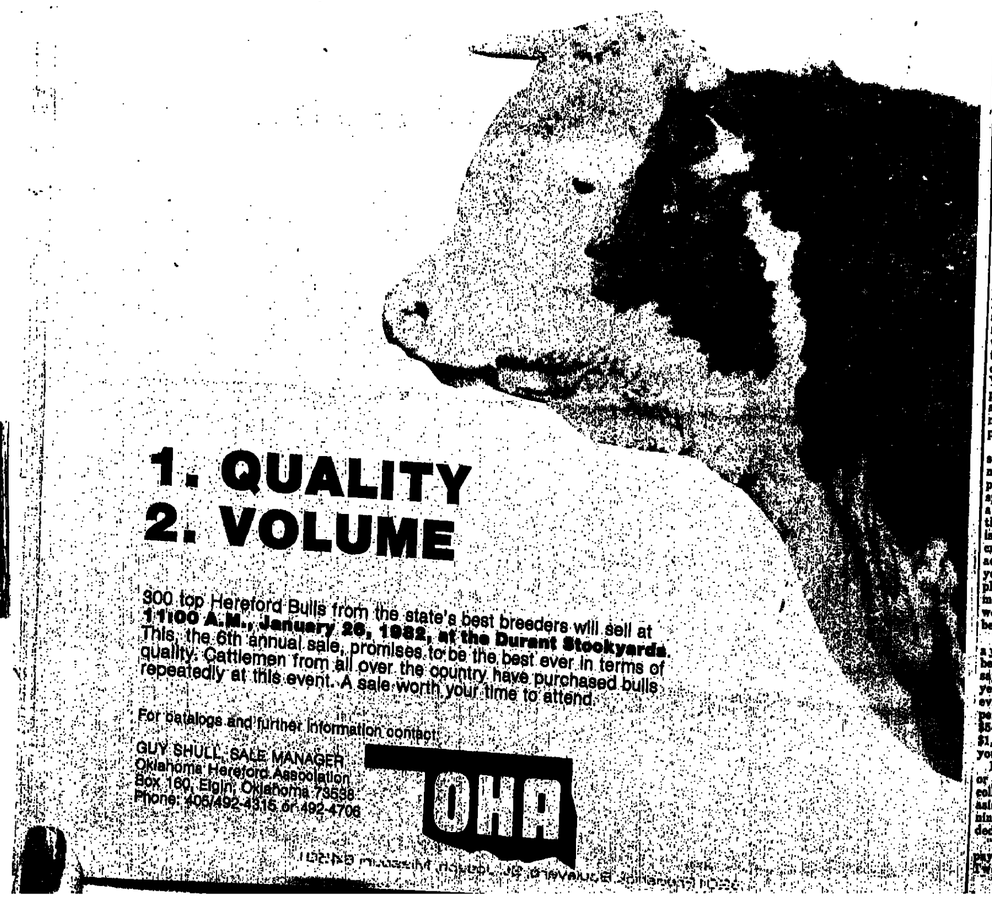

1. QUALITY
2. VOLUME

300 top Hereford Bulls from the state's best breeders will sell at **11:00 A.M., January 26, 1982, at the Durant Stockyards.** This, the 6th annual sale, promises to be the best ever in terms of quality. Cattlemen from all over the country have purchased bulls repeatedly at this event. A sale worth your time to attend.

For catalogs and further information contact:

GUY SHULL, SALE MANAGER
Oklahoma Hereford Association
Box 160, Elgin, Oklahoma 73538
Phone: 405/492-4315 or 492-4706

OHA

Angus bulls give you more calves to sell

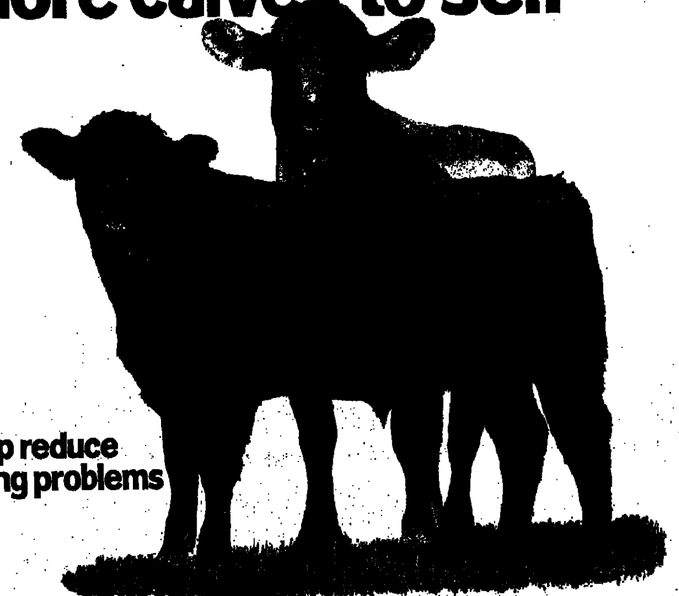

...help reduce calving problems

Pulling calves, losing calves at birth, rebreeding delays, and cutting off horns are costly and unpleasant. That's why you should consider using naturally-hornless registered Angus bulls on your crossbred cows.

Proved by sound research. In tests at the U.S. Meat Animal Research Center, based on 2,368 calves, 3-year-old cows bred to Angus had the fewest calving problems—only 3% compared to 6% with Hereford bulls, and 10% to 27% when bred to continental breeds.

What do calving problems cost you? In a 5-year study of calving difficulty, with 3,493 Charolais calves from 35 sires, Texas A & M University found the cost of using mechanical pullers averaged $85.50 per calf, and each caesarean cost $243.24. Calving difficulty added $15.26 to the production cost of every calf weaned!

More calves—more money. Registered Angus bulls are active, virile breeders that settle cows quickly. Crossbreeding research at Ohio State showed "8 more calves raised per 100 cows" with Angus bulls.

Whatever your cow herd, Angus bulls give you more uniform, polled calves that feeders prefer—and *pay more for!* At 42 feeder-calf sales in Kentucky, selling 46,064 calves, black-whiteface steers averaged $4.84 more per cwt. than straight Herefords.

In a University of Illinois survey of 226 packing plants, 65% reported Angus and Angus crosses provided the most useful and profitable product.

Advance with Angus. Remember, most successful crossbreeding programs today are based on Angus. So why don't you advance with registered Angus bulls?

ANGUS

American Angus Association
3201 Frederick Boulevard, St. Joseph, Missouri 64501

South Texas Hereford Sale Set Feb. 6 At Beeville Auction

Beeville, Texas — The South Texas Hereford Association's annual Spring Sale will be held Saturday, Feb. 6, 1982, beginning at 12:30 p.m. in the Bee County Livestock Auction here, following sale of Hereford and F1 heifers beginning at 9:30 a.m.

Selling will be 100 big, rugged registered Hereford bulls.

For further information contact the South Texas Hereford Association, 200 South St. Mary's, Room 309, Beeville, Texas 78102.

----o----

Triple D Simmental, Simbrah Bull Sale Jan. 23 at Luling

Lockhart — Don Barker's Triple D Ranch's German-Austrian Influence Simmental and Simbrah bull sale will be held Saturday, January 23, 1982, at 1 p.m., following lunch served at 11 a.m. at the Luling Livestock Auction in Luling, Texas. The sale barn is located on Highway 183.

Selling will be 75 breeding-age bulls, including six full-blood Simmentals; 16 high percentage Simmental bulls; 35 purebred Simbrah that are five-eighths Simmental and three-eighths Brahman; seven three-quarter Simmental and one-quarter Brahman; one three-quarter Brahman and one-quarter Simmental; and ten half-Simmental and half-Brahmans.

Joe Mitcham of Hubbard, Texas, phone 817/576-2072, will be the auctioneer.

For further information call the Triple D Ranch, Don Smith, manager, Route 1, Box 268, Lockhart, Texas 78644, phones 512/398-5691 or 512/398-6935 for Smith.

----o----

The first U. S. Professional baseball team was founded in 1870 as the Cincinnati Red Stockings.

Don and Ruth Barker's

TRIPLE D RANCH

German/Austrian Influence

Simmental AND SIMBRAH BULL SALE

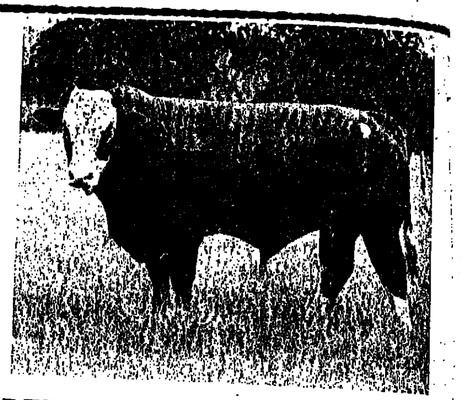

Saturday, January 23, 1982
1:00 p.m.

Lunch at 11:00

SELLING 75 BREEDING AGE BULLS

6 Fullblood Simmental (All Imported)
16 High Percentage Simmental
35 Purebred Simbrah (5/8 Simmental - 3/8 Brahman)
7 - 3/4 Simmental - 1/4 Brahman
1 - 3/4 Brahman - 1/4 Simmental
10 - 1/2 Simmental - 1/2 Brahman

TRIPLE D RANCH
Don Smith, Ranch Mgr.
Rt. 1, Box 268
Lockhart, TX 78644
512/398-5691 or
512/398-6935 (Smith)

Auctioneer:
Joe Mitcham
Hubbard, TX
817/576-2072

Sale will be held at the Luling Livestock Auction, Luling, TX.
Barn located on Hwy. 183

South Texas Hereford Association
Annual Spring Sale
Saturday, February 6, 1982
Bee County Livestock Market, Inc.
BEEVILLE, TEXAS
100 Big, Rugged Registered Hereford Bulls Sell at 12:30
Hereford and F1 Females Sell at 9:30
—Consignors—

South Texas Herefords Do Good Anywhere

There are and have been many good beef breeds but considering everything Herefords are and always have been just a little bit better.

Bred in South Texas and developed on grass these Hereford bulls are practical, prolific and dependable.

Tom Crump, Seguin
Henry Dahse, Orange Grove
Ronald Diebel, Victoria
Louis Fromme, Jr., Goliad
Henry Hausmann, Goliad
Edwin Hilbrich, Westhoff
Irpy Ranch, Berclair
Ray Murphy, Brownsville
Charles Moscatelli & Sons, Victoria
Ed Neal, Beeville
R. J. Roeder, Jr. & Sons, Yorktown
Lawrence Schrade, Goliad
Shear & Fields Ranch Co., Alice
E. L. Shelton & Sons, Goliad
Edwin J. Smajstrla, Victoria
Leonard Smith, George West
Billy Smith, George West
Charles Smith, George West
M. A. Tyler Ranch, Tilden
Weldon Winsauer, Mathis

Auctioneer is Col. Gayle Ingram

For information contact Herbert Ball, Jr., Secretary, South Texas Hereford Association, 200 S. St. Mary's, Room 309, Beeville, Texas 78102.

Goswick-Simmons Beefmaster Bull Sale Jan. 25, San Antonio

San Antonio — Dick Goswick of Dollar-In-The-Hole Beefmaster, Corpus Christi, and George Simmons of Simmons Beefmasters, Charleston, Mo., will sell approximately 100 Top-End Beefmaster bulls on Monday, Jan. 25, 1982, at the San Antonio Livestock Auction beginning at 1 p.m.

These are extremely high-quality two-year-old bulls ready to go into service immediately.

The bulls in this Beefmaster Breeders Universal approved sale will be heavily screened for quality, growth and structural soundness. They will be fertility tested and certified Bangs and T.B. free, with health certificates in order for interstate shipment.

For further information or catalogs, contact Thompson Cattle Marketing, Inc., 6300 Crownhill, Suite 22, San Antonio, Texas 78209, phone 512/828-1680.

----o----

Stuph & Thangs

(CONT. FROM PAGE 1)

considerable speculation as to how th' last two or maybe three, generations would react to havin' to git hunkered down and dug in to overcome our national weaknesses.

Most of us older folks felt confident that th' people as a whole would come out all right. There will be some of 'em who will carry on in a bad way and throw in th' sponge, but we felt that our native American toughness would surface and we would see a lot of improvement.

For instance, th' way th' auto workers have displayed a willingness to give up some of th' fringes that have made our cars too high and too inefficient to stem th' tide on imports. Axually, we expeck it would be hard to find very many auto workers who really feel there was any real excuse to have a dozen (12) Paid Personal Holidays. These holidays could be any thang from birthdays to simply days to goof off at company expense.

While this is one of th' more ridiculous fringes, th' bizness is full of 'em in both th' public and private sectors. By th' time other paid holidays like weeks on top of weeks of vacation time, and annual leave, sick leave (whether ill or not) and all of this was adding to th' fack that our stuph was priced too high to hold even our own domestic markits, let alone compete around th' world any more.

As th' ranks of th' Burrocrats are starin' to thin out and numbers of those Govmint workers are faced with gittin' out into th' real world and lookin' fer jobs, there is a great deal of flab bein' shed by th' Govmint machine and while there will be deffisets still, we may git th' cost of Govmint down to where it is not only bearable but possible agin.

These changes are th' most graphic evidence of what has happened in these United States in the past couple of years. It is a complete reversal of what Govmint had become in the past forty or fifty years, and th' fack that it is gonna be tougher on jist about everybody is certain.

Hopefully we will come out of this mess with a more vigorous economy and a healthier productive society. It reminds of th' feller who was asked how it felt to be 100 years old and he says "great, when you consider th' alternative." Th' alternative to a tough minded, hard working, productive economy is also unthinkable.

Ever thine,
The Edditar.

P.S.: Unkle Dunk wonders if those farmers and ranchers in South Dakota who had those jackrabbit drives going a while back ever stopped to think of all th' good chill meat they wore harvesting at the same time! It'd sure beat escargots! — Thassall, Brothers!

Livestock Slaughter, Meat Production

Washington, Jan. 8 (USDA) — Total red meat production under federal inspection for the week onded 1/09/82 was estimated at 797 million pounds. This was 33% above a week ago, and 1% above a year ago.

Production (Million Lbs.)

Wk End	1/9/82	1/2/82	Change
Beef	450.1	337.5	Up 33%
Calf	7.4	5.7	Up 30%
Pork	332.1	249.3	Up 33%
Lamb	7.1	5.9	Up 20%
Total	796.7	598.4	Up 33%

Slaughter (Head)

Cattle	700,000	526,000	Up 33%
Calves	58,000	45,000	Up 29%
Hogs	1,889,000	1,427,000	Up 32%
Sheep	127,000	106,000	Up 20%

Average Weight

	Live	Drsd.	Live	Drsd.
Cattle	1095	645	1095	644
Calves	211	128	210	128
Hogs	248	176	247	175
Sheep	112	56	112	56

Slaughter By Class

Wk. End.	Cows	Bulls	Hfrs.	Strs.
12/27/80	17.3	1.5	28.9	52.3
12/19/81	19.9	2.0	27.0	51.1

	Barrows	Sows	Boars
12/27/80	94.0	5.0	1.0
12/19/81	93.3	5.6	1.1

----o----

SW Limousin Classic Feb. 5 At Stockshow

Fort Worth — The Southwest Classic Limousin Female and Bull Sale will be held Friday, Feb. 5, 1982, in Barn 6 at the Southwestern Exposition and Fat Stock Show in Fort Worth. The cattle will be judged at 2 p.m. and the sale starts at 8 p.m.

Selling will be 60 bulls and 74 female lots. The bulls include 15 three-quarters; 24 seven-eighths; and 20 fifteen-sixteenths; and the females include 18 three-quarter bred heifers; 24 seven-eighths bred heifers; and 12 fifteen-sixteenths bred heifers.

Also selling will be a special offering of Limousin influence cattle, 20 black commercial cows bred to fullblood Limousin bulls to calve in June.

For further information contact Charles R. Rollins, Auctioneer, sales management, Route 1, Box 49B, Crowley, Texas 76036, phones 817/297-1278 or 817/284-9732; or Payton Scott, Sale Chairman, Route 1, Rising Star, Texas 76471, phone 817/643-2388.

----o----

The first Airmail service in the United States began May 15, 1918.

TEXAS-OKLAHOMA BEEFALO ASSN.

"The Future is . . . BEEFALO"

DON PSHIGODA, Pres.
Rt. 2, Box 10
Perryton, TX 79070
806/435-3566

For Information on Beefalo and Beefalo Breeding Stock Contact A Breeder Near You.

A-K-FARMS
Bob D. Allen
3510 SE 40 St.
Edmond, Ok. 73034
Ph (405) 341-1578

J. L. BREEDING FARM
Lester Smith John Kemp
P. O. Box 225
Splendora, Tx. 77372
Ph (713) 689-0226
(713) 689-5684

J.&S. Beefalo Ranch
J. W. Speaks
Rt. 4, Box 585
Eufaula, Ok. 74432
Ph (918) 689-3834

L & A Ranch
Rt. 1, Box 21
Hallettsville, Tx.
Ph (512) 798-5662

Randy & Sheila Koon
Rt. 1, Box 98A
Brashear, Tx. 75420
Ph (214) 485-2744

Angus & Sybol Mims
Rt. 7, Box 155
Henderson, Tx. 75652
Ph (214) 838-4444

Don Pshigoda
Rt. 2, Box 10
Perryton, Tx. 79090
Ph (806) 435-3566

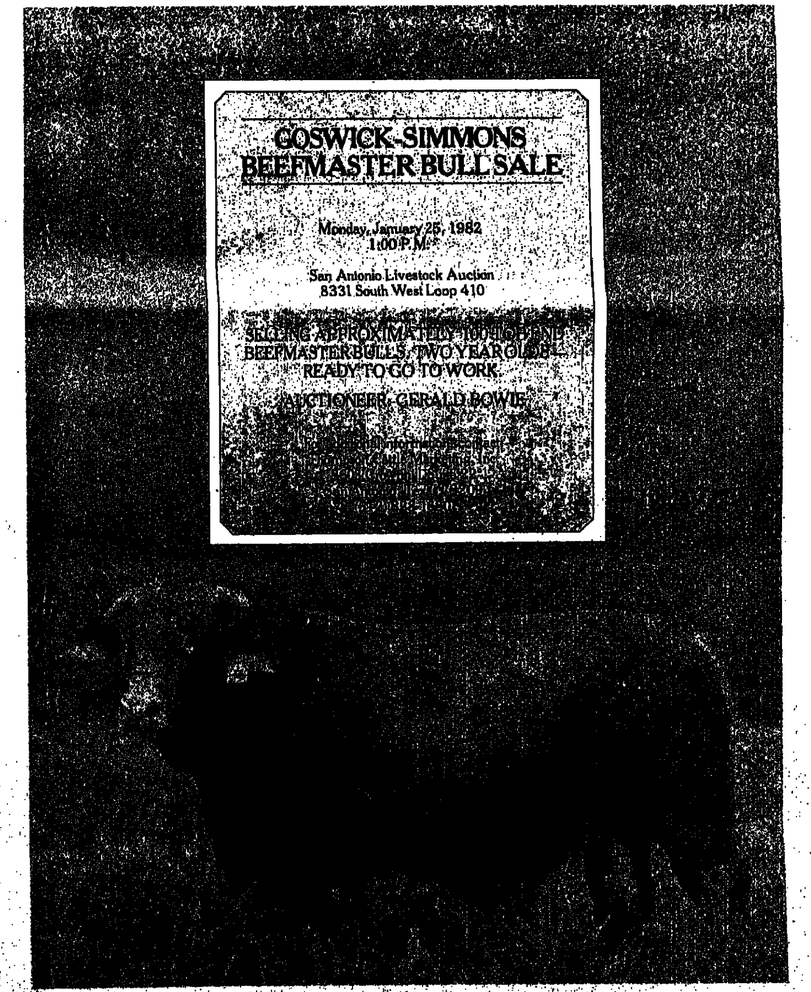

Texas Longhorn News

Mountains and Plains Longhorn Activities At National Western

Denver — The Mountains and Plains Texas Longhorn Association's 8th Annual Texas Longhorn Steer Show will be held at the 1:30 Rodeo performance of the National Western Stock Show on Jan. 21, 1982, and the 7:30 p.m. rodeo performance on Jan. 22.

The 1982 Mountain and Plains Texas Longhorn Association sale will be held on Jan. 22, at 1 p.m., in the Stock Yards Sale Pavilion with LeRoy Van Dyke as the auctioneer.

----o----

Dodge City Chosen For Longhorn Convention, Sale

The 1982 annual convention and national sale of the Texas Longhorn Breeders Association of America will be held Aug. 18, 19 and 20 in Dodge City, Kan.

Selection of the site was made by the executive committee of TLBAA in a meeting at the national headquarters at 3701 Airport Freeway in Fort Worth last week.

----o----

Longhorn Events Coming Up . . .

Jan. 21 — Mountains & Plains Texas Longhorn Association steer show, National Western Stockshow, Denver Coliseum.

Jan. 22 — Mountains & Plains Registered Texas Longhorn Sale, membership meeting and evening steer show.

Jan. 23 — TLBAA Board Meeting at Denver.

March 13 — North Texas-Oklahoma Texas Longhorn "Select" sale, Fort Worth, contact Tom Chandler, 817/460-8221, for information.

March 14 — Lightening C Cowboys Longhorn Sale, Granbury, Texas, contact Dan Coates, 817/694-5716 for information.

March 27 — Wright Longhorn Ranch, Sale, San Antonio. Contact Wright's Bow and Arrow Ranch, 512/887-7811 or 387-7374 for information.

Longhorn Association Lifetime Memberships

Fort Worth — The Texas Longhorn Breeders Association of America is offering until Feb. 1, 1982, a "Lifetime Membership" in the TLBAA for only $300.

Benefits of the lifetime memberships include savings on membership fees, no more dues paperwork, and shows a breeders' committment to the Longhorn breed and association.

For further information contact the Texas Longhorn Breeders Association of America, 3701 Airport Freeway, Fort Worth, Texas 76111, phone 817/831-4377.

April 23-25 — YO Ranch Reunion Trail Drive, Mountain Home, Texas, call the YO at 512/640-3222 for information.

April 24 — Second Annual LH7 Ranch Neighborly Sale, Barker, Texas, contact Maudeen Marks 713/492-2791 for information.

May 8 — Red McCombs Heifer Futurity and Fiesta Texas Longhorn Sale, Johnson City, Texas, contact Suzy Thomas, 512/349-4949 for information.

May 21 — Graves-Sparger Production Sale, San Antonio. Contact Alan Sparger, Jr., 512/426-4470 for information.

May 22 — YO Ranch Invitational Sale, Mountain Home, Texas, contact Walter Schreiner, 512/640-3222 for information.

June 5 — LS Invitational Texas Longhorn "Classic" Sale, Crowley, Texas, contact Larry Smith, 817/297-1142, for information.

June 12 — Wick Comer's WIX Texas Longhorn First Production Sale, Hendersonville, Tenn., contact Wick Comer, 615/824-3782 or 824-5542 for information.

June 26 — Colorado National Texas Longhorn Sale, LaVeta, Colorado, contact Karen Goemmer, 303/742-3627.

----o----

Despite the length of the Giraffe's neck, it has only seven bones, the same as man and most other mammals.

Ranger's Extravaganza To Texas Ownership

Brazoria, Texas — "Ranger's Extravaganza" a Texas Longhorn bull owned by Dickinson Ranch of Calhan, Colo., has been purchased by the R. S. Stanger Estate of Brazoria, which runs 1200 head of commercial cattle and approximately 100 head of registered Longhorns.

Texas Longhorn cattle have been part of the Stanger operation since 1867, under management of four generations of Stangers.

The Stanger Estate is a three-way ownership of R. S. Stanger, Jr., D.V.M., and sisters Ruth Stanger Lauzon, and Zuleika Stanger Griffin.

Ranger's Extravaganza is a son of Texas Ranger J. P. Brazos Classic. Extravaganza has produced nearly 50,000 units of semen in 24 months, considered to be a lifetime supply, while being collected since November 1979 at the American Breeder Service, De Forest, Wisc.

NT-O Longhorn Sale Set March 13 In Fort Worth

Fort Worth — The North Texas and Oklahoma Texas Longhorn Breeders Association's Registered Texas Longhorn Select Sale for 1982 will be held Saturday, March 13, 1982, beginning at 1 p.m. at the Southwestern Exposition and Fat Stock Show grounds at Crestline and Unversity Drive in Fort Worth.

Selling will be approximately 70 lots of pairs, bred cows, bred and open heifers, three herd sires and three trophy steers.

Eddie Wood of Wynnewood, Okla., will be the auctioneer.

G. C. Ellis of Italy, Texas, is sale chairman, and may be contacted at ing 214/483-6075. Jerry Cobb of Worth, is president phone 817/ and James B. Tyler of secretary-treasurer of the ass

The Longhorn youth show held at 1 p.m., Friday, March the Longhorn Steer Show at that day.

----o----

Wright Longhorn Sale Set March 27 In San Antonio

Robstown, Texas — M. P. "Chico" Wright III, general manager, nounced that the Wright Longhorn Ranch, one of the oldest largest registered Texas Longhorn Foundation Herds, will conduct Best Little Registered Longhorn in Texas," Saturday, March 27. The sale will be held in Historic Antonio, Texas.

"Locksmith," one of the Wright herd sire bulls will be sold in the

For further information contact "Chico" Wright III, general manager Robstown, Texas 78380, office 512/387-7811 or residence 512/387-

Y. O. Ranch
America's First Registered Longhorn Herd
Box L-1
Mt. Home, TX 78058
512/640-3222

FULTZ LONGHORNS
480 Shady Oaks, Southlake, Texas 76092, 817/481-1571
Wilford B. Fultz, Owner
Little Bear Ranch, Cresson, Texas 76035, 817/396-4464
Vernon D. Scott, Ranch Manager

Registered Texas Longhorns
OUTSTANDING QUALITY
We offer only the best of bloodlines. - CLASSIC DON QUIXOTE TEXAS RANGER.
JACK & BARBARA KLUTH
QUIEN SABE RANCH
918/623-1626 - Rt. 4, Box 55A
Okemah, Oklahoma 74859

Texas Longhorns

PLEASE COMPLETE THIS APPLICATION FOR MEMBERSHIP

Mail to: Texas Longhorn Breeders Association of America
3701 Airport Freeway
Fort Worth, Texas 76111
Phone 817/831-4377

YES!!!!! I want to be a TLBAA member
(Enclose check for membership desired.)

( ) Active Membership $25.00
( ) Junior Membership $5.00
( ) Associate Membership $10.00
( ) Lifetime Membership $500.00

Name: _____
Address: _____
City _____ State _____ Zip _____
Telephone _____

The annual membership year begins July 1 and ends June 30 of following year.

LARRY WHIPPS LONGHORNS
Rt. 1, Box 148,
Graford, TX 76045 817/664-2035
A FEW GOOD BULLS AND HEIFERS NOW AVAILABLE

CIRCLE L LONGHORNS
BILL LOURCEY, JR.
804 CNB Building
Fort Worth, Texas 76102
817/926-6792
Home of El Presidente Bull Calves for Sale

To Use This Space, Contact The Weekly Livestock Reporter
817/831-3147

JERRY V. COOK RANCHES
FLYING C LONGHORNS
4921 Harrell
Fort Worth, Texas 76118
817/281-0189
Bulls, Heifers and Cows FOR SALE

DARRELL D. WILSON
9039 Katy Freeway
Houston, Texas 77024
713/464-1691
BAR W RANCH
5 Coming 2-Year Old Bulls For Sale

LS LONGHORNS
Larry Smith
Box C, Crowley, TX 76036
817/297-1142

K—K RANCH
Buffalo, Texas
Harmon & Betty Knight
2801 Bay Street
Pasadena, Texas 77502
713/477-8760
QUALITY TEXAS LONGHORN CATTLE FOR SALE AT PRIVATE TREATY

RED McCOMBS RANCHES OF TEXAS
Star Route, Box 170A
Devine, TX 78016 512/663-5727
Red McCombs — Charlie Thomas
PRODUCTION SALE—OCT. 31
Johnson City, TX

MESHELL FARM
Dewitt and Evelyn Meshell
Route 2, Box 58A
Trinity, Texas 75862
713/642-1506
Specializing in the Butler Bloodline

LOMA PARDA RANCH
Marvin O. and Sue Overton
Ranches in Texas & New Mexico
800 8th Ave. Suite 632
Fort Worth, Texas 76104
817/332-7693
Cow-Calf Pairs, Bred Cows For Sale

JT
JAMES B. TYLER
400 Carillon Plaza
Dallas, Texas 75240
Ph. 214/233-9577
Or 214/239-4520
Bull Calves For Sale This Winter

WRIGHT TEXAS LONGHORNS
Wright Materials, Inc.
M. P. "Chico" Wright III
Robstown, Texas 78380
512/387-1611 387-7374
or 387-7811

The Answer to . . .
RANGE CATTLE FEEDING
T&S Trip Hopper Feed Dispenser

Trailer Model is Completely Self-Contained
Pickup Model Fits any Pickup or Flatbed with 12 volts

Feeds in piles at 10 foot intervals or in steady trail of feed. You choose the number of pounds of feed you wish to feed. Counter registers inside your pickup each time it dumps the measured amount of feed!

FEEDS THE EXACT AMOUNT YOU WISH . . . NEVER PICK UP A SACK!
FEEDS RANGE CUBES — ANY SIZE — FEEDS ALFALFA HAY CUBES.
Call or Write
T & S MANUFACTURING
Route 3, Box 98 Olney, Texas 76374
Phones — 817/573-2277 (office) 817/549-2463 (nights)
Charley-Pat-Jim Taylor — Designers, Builders, Distributors

"I ALWAYS GET BETTER PRICES AND SERVICE AT HENSON'S"!

PIPE
2 3/8" New Hvy. . . . . 80c ft.
2 7/8" Used Hvy. . . . . 90c ft.
2 7/8" New Hvy. . . . . $1.10 ft.
3 3/4" New Med. . . . $1.15 ft.
4" Spld Seam Med. . . . . $1.00 ft.

ROUND TUBING
1 3/8"-15 Ga. . . . . 32c ft.
1 1/2"-14 Ga. . . . . 46c ft.
1 7/8"-16 Ga. . . . . 47c ft.

ROUND TUBING (Seconds)
1"-15 Ga. . . . . 18c ft.
1"-16 Ga. . . . . 20c ft.
1 3/8"-15 Ga. . . . . 22c ft.
1 7/8"-16 Ga. . . . . 33c ft.
1 7/8"-14 Ga. . . . . 38c ft.

CULVERT PIPE 20'
8" . . . . . $ 28.00
10" . . . . . $ 50.00
12" 69.00
15" $112.00
18" and 24" Available

SQUARE TUBING
1"-15 Ga. . . . . 30c ft.
1 1/4"-15 Ga. . . . . 41c ft.
1 1/2"-13 Ga. . . . . 58c ft.
1 1/2"-14 Ga. . . . . 52c ft.
2"-14 Ga. . . . . 70c ft.
3"-12 Ga. . . . . $1.15 ft.
4"-13 Ga. . . . . $1.53 ft.

SQUARE TUBING (Seconds)
1"-16 Ga. . . . . 20½c ft.
1"-15 Ga. . . . . 22c ft.
1¼"-16 Ga. . . . . 25c ft.
1¼"-15 Ga. . . . . 35c ft.
1½"-14 Ga. . . . . 40c ft.
1 x 2-15 Ga. . . . . 35c ft.
1 x 2-14 Ga. . . . . 40c ft.
2 x 2-14 Ga. . . . . 53c ft.
(5% DISCOUNT ON FULL BUNDLES) OTHER SIZES IN STOCK

NEW SUCKER RODS
5/8" x 20' $4.50
3/4" x 20' $5.75

Perma-Post
No. 1 6' $2.99
No. 2 6' $1.99
LIFETIME GUARANTEE. TAKES PLACE OF T-POST OR WOOD POSTS. NO INSULATORS NECESSARY FOR ELECTRIC FENCING. NO GUARANTEE ON SECONDS.
DEALERSHIPS AVAILABLE FOR PERMA-POST. WE WHOLESALE ALL PRODUCTS TO ESTABLISHED DEALERS.

CORRUGATED METAL
AMERICAN AND FOREIGN 26"
6' . . . . . $ 2.99
7' . . . . . $ 3.49
8' . . . . . $ 3.99
10' . . . . . $ 4.99
12' . . . . . $ 5.99
14' . . . . . $ 6.99
16' . . . . . $ 7.99
HEAVY HIGH CORE AMERICAN 36"
8' . . . . . $ 6.60
10' . . . . . $ 8.25
12' . . . . . $ 9.90
14' $11.55
16' $13.20

White Rib Metal .39c sq. ft.
Galvanized Rib Metal .27½c sq. ft.

BARB WIRE
American Gauchó (Same strength as 12½ Gauge) $22.95
Sheffield $28.25
American 12½ Gauge
CFI $32.95
Sekaert . . $32.95
Sheffield . $33.95

T-POST
6' No. 1 $2.08
6' Unpainted $1.89
SOME VARIOUS ASSORTED SIZE SECONDS — VERY LIMITED SUPPLY
5½' . . . . . $1.75 each

We Handle Priefert
SQUEEZE CHUTES $985.00
HEAD GATES $175.00
BALE BUGGIES $799.00
BALE BUCKS $165.00

CORRAL STOCK PANELS
16' HOG 34" $14.95
16' STOCK PANEL 52" $14.95
10' PIPE PORTABLE $39.95
10' TUBING PORTABLE $29.95
10' TUBING (SECONDS) $20.00
GATES 4' Thru 16' — IN STOCK

C-CHANNEL
4"-14 Ga. . . . . 68c ft.
4"-16 Ga. . . . . 58c ft.
6"-14 Ga. . . . . 97c ft.
8"-14 Ga. . . . . $1.18 Ft.

TREATED SPLIT-POST RAIL FENCE
3 Rail . . . . . $1.10 per ft.
2 Rail . . . . . 80c per ft.
Decorative, Paintable Ideal for Horse Fencing

Net Wire — $39.95 up

4 x 4 6 Gauge Corral Wire
150 Ft. Roll $179.95
SOME V-MESH WIRE IN STOCK

ANGLE IRON
1 1/4" x 1/8" x 20' . . . . . 25c ft.
1 1/2" x 1/8" x 20' . . . . . 30c ft.
1 1/2" x 3/16" x 20' . . . . . 40c ft.
2" x 1/8" x 20' . . . . . 41c ft.
2" x 3/16" x 20' . . . . . 55c ft.
3" x 3/16" x 20' . . . . . 84c ft.

FEEDERS
ROUND BALE FEEDER W/METAL BOTTOM $105.00
ROUND BALE FEEDER . . . . . $ 75.00
8' BUNK FEEDER . . . . . $ 99.95
12' BUNK FEEDER $119.95
DOUBLE FEEDER FOR HORSE STALLS . . . . . $ 89.95
BEST MINERAL FEEDER $69.95

HENSON'S RANCH SUPPLIES
Cresson, TX 817/396-4321
Dublin, TX 817/445-2601
Box 133 Cresson, TX 76035

SPECIAL STOCKER COW, BULL SALE
Saturday, January 16, 1982
12:00 Noon
GEORGETOWN COMMISSION CO.-GEORGETOWN, TEXAS
Expecting About 1,200 Grown Cattle

75 Tiger Stripe heifers, weighing 800 lbs. bred to Longhorn bulls.
75 Braford heifers, bred to Longhorn bulls.
100 Santa Gertrudis coming with 2nd calf, some calves at side
25 crossbred 1st calf cow and calf pairs
100 crossbred cows, 50 calves at side
35 real good Hereford cows, some with calves
52 crossbred cows with 2nd calves
20 Charolais cows and calves
20 black cows and calves
20 Hereford cows and calves

Also Some Real Good Hereford Bulls. A Few Simmental and Brangus Bulls
GEORGETOWN COMMISSION COMPANY
For More Information Call
512/863-2951 or 512/255-4004
Neal Alexander or Alvin Braun
or Alvin Braun 512/863-5038 Nights

Brahman News...

TBA Involved in Brucellosis Dispute

"How much is it worth for you to be able to ship your cattle to other states and to other countries?" Texas Brahman Association president, Henry Clay Koontz of Placedo asked his members in a December 8, 1981 communique.

The urgent message was to inform the membership of a possible quarantine of the state by the United States Department of Agriculture.

Because this possibility exists, the Texas Brahman Association along with the Houston Livestock Show, The Fort Worth Fat Stock Show, the Pan-American Exposition, the Highland Hereford Association, the Texas Polled Hereford Association, Dr. Richard L. Forgason, Hungerford, Dan Valentine, Whitelaes, and the Southern region of the Associated Milk Producers are involved as intervenors in a lawsuit.

This suit is necessary because a legal impasse currently exists in Texas. A State district judge from Uvalde has enjoined the Texas Animal Health Commission from enforcing the brucellosis regulations against Red Nunley. A State district judge in Castro County on the other hand has enjoyed the commission from doing anything but enforcing the brucellosis regulations against everyone.

Should the lawsuit remain unresolved much longer, the cattle population of the entire state may be placed under brucellosis quarantine by the USDA.

"You as registered cattle breeders cannot afford this quarantine," Koontz pointed out, "and since approximately $16,000 has already been invested by the intervenors and we may need as much as $100,000 before this matter is settled we are asking for contributions." Koontz urged the association to set a goal of at least $25,000 and to send the checks payable to the law firm of McGinnis, Lochridge and Kilgore in care of the association office, Star Route, Box 47, Ganado, Texas 77962.

----o----

Texhoma Thursday

Texhoma, Okla., Jan. 7 (F-S) — Receipts 4,500. Feeder steers under 500 lb 1.00-2.00 higher; over 500 lb steady to 1.00 higher. Feeder heifers under 500 lb steady; over 500 lb 2.00-3.00 higher. Slaughter cows steady. Bulls steady. Feeder steers: Medium frame 1, 300-400 lb 64.50-69.50; 400-500 lb 62.25-67.00; 500-600 lb 58.50-61.75; 600-700 lb 58.10-60.25; 700-800 lb 57.00-59.25. Heifers: Medium frame 1, 300-400 lb 58.50-56.25; 400-500 lb 52.25-55.25; 500-600 lb 52.25-56.25, 600-700 lb 52.00-56.70. Slaughter cows: Utility and commercial 2-3 35.25-39.50. Cutter 1-3, 34.00-35.75. Bulls: Y.G. 1-2, 1425-1860 lb 43.50-45.25.

----o----

The practice of kissing the bride received a jolt at a recent wedding. Someone asked a nice looking young man if he'd kissed the bride, and he said: "Well, not lately."

ABBA Convention & Annual Meeting To Be Held In Houston

Houston — The 1982 convention and 58th annual membership meeting of the American Brahman Breeders Association will be held February 22-25 in Houston, TX.

Brahman breeders, guests, and friends from throughout the U. S., Mexico, Central and South America will participate in the week's activities, which promises to be even more exciting than in previous years. Headquarters for all events will be in the Astro Village Hotel.

Highlights of the week's activities will include the 1982 Houston Livestock Show"s First International Brahman Show, Lee Berwick of Vinton, LA will judge the females at noon on Tuesday, February 23, and the Brahman bulls at 7:30 a.m. on Wednesday, February 24. Over 650 head of the best Brahman cattle will be vying for more than $11,000 in prize money.

Following the judging on February 23, attention will move to the Super Sale Salon in the Astrohall for the First International Brahman Sale sponsored by ABBA, which will begin at 6:00 p.m.

Then at 7:30 p.m. on Thursday, February 25, members will enjoy the annual ABBA dinner-dance in the Astro Village ballroom. Tickets for this event are on sale for $25.00 a person.

Kicking off the week will be committee meetings of the board of directors beginning at 7:00 a.m. through noon on February 23. The winter board meeting will begin at 8:00 a.m. on Thursday, February 23. The winter board meeting will begin at 8:00 a.m. on Thursday, February 25, followed by the annual

(CONT. ON PAGE 15)

East Texas Brahman Field Day, April 10

Liberty, Texas — The East Texas Brahman Association has announced a Field Day to be held April 10 at the S-H Ranch in Liberty, owned by Dr. J. F. Howell. The program will be of special interest to both Brahman and Commercial breeders.

The field day will feature a program covering F-1 cross-breeding programs utilizing Brahmans, Selecting and marketing Brahman and F-1 Cattle and a ranch tour.

There will be a Junior and Senior Judging Contest, a weight guessing contest, gate prizes, a barbecue lunch and a dehorning and hoof trimming demonstration. Cattle will be on display at the field day.

For further information contact the East Texas Brahman Association, Jeanie George, Secretary, Box 954, Anahuac, Texas 77514.

----o----

U.S. Farmer Best

One American farm worker annually produces an average of 375,000 lbs. of food. A Russian farm worker, on the other hand, manages to produce only 23,000 lbs. of food, reports the USDA.

1982 National Brahman Show, Sale Feb. 19-20 At Baton Rouge

Baton Rouge, LA — The 1982 National Brahman Show and Sale has been set for Feb. 19 and 20. The events will take place at the John M. Parker Agricultural Center on the Louisiana State University campus. The educational events are being sponsored and hosted by the Louisiana Brahman Association (LBA).

Neil Potter of Guatemala City, Guatemala will serve as the judge of the Brahman show. Judging will begin with the Brahman females at 3 a.m. Feb. 19. The Brahman bull judging will follow on Feb. 20. The bull classes also begin at 8 a.m.

Other activities planned for the national include an F1 Brahman heifer female show on Friday afternoon, a special show will be judged by Bob Williams of Hungerford, TX. The Ladies of ABBA(L'ABBA) have scheduled tours of the Rosedown Plantation and St. Francisville.

Social activities committee meetings include: Mr. and Mrs. Herman Reed of Greenwell Springs, LA; Mr.

(CONT. ON PAGE 16)

ABBA Convention & Annual Meeting To Be Held In Houston

(CONT. FROM PAGE 14)

membership meeting. Members will then hear reports from their standing committees, as well as reports from Frank D. Connell, ABBA President, and Wendell Schronk, Executive Vice-President of the association.

In addition, the Ladies of the ABBA (L'ABBA) will be hosting special ladies' activities throughout the week.

A registration and information desk will be open in the lobby of the Astro Village Hotel from 8:00 a.m. uuntil 5:00 p.m. on Monday, February 22, and during the same hours for the remainder of the week.

Members will receive a packet of convention materials and a detailed agenda in early January. For further information, contact the ABBA office in Houston at (713) 795-4444.

----o----

Feeder Cattle, Calves Higher Last Week

St. Joseph, Jan. 8 (USDA) — National feeder and calf receipts this week 115,000. Prices for feeder cattle and calves got off to a higher start during the first week of the new year to follow price upturns for slaughter steers and heifers. Feeders were firm to 2.00 higher, instances 3.00-4.00 up over most of the country.

River Markets 16,500. Steers-medium, few large frame 1 300-500 lbs. 59.00-65.75, 500-600 lbs. 57.00-63.50, Sioux Falls 66.35; 600-700 lbs. 56.00-60.50, Sioux Falls 64.20; 700-800 lbs. 55.00-60.50, 800-900 lbs. 55.00-60.00, moderately fleshy and fleshy 900-1000 lbs. 53.40-60.00. Heifers-medium, few large frame 1 300-400 lbs. 49.00-52.75, 400-500 lbs. 50.00-56.75, 500-600 lbs. 49.00-56.00, 600-700 lbs. 49.00-56.00, 700-800 lbs. 49.00-55.00.

Oklahoma City 9,500. Steers-medium, few large frame 1 300-400 lbs. 64.00-70.00, 400-500 lbs. 60.75-66.50, 500-600 lbs. 57.00-62.50, 600-700 lbs. 56.00-59.50, 700-800 lbs. 55.25-59.30, couple loads 755 lbs. from wheat pasture 60.40, 800-945 lbs. 52.50-56.90. Heifers-medium frame 1 300-400 lbs. 52.25-56.50, 400-500 lbs. 51.00-55.00, 500-600 lbs. 50.00-55.00, 600-700 lbs. 50.00-55.00.

Dodge City 5,000. Steers-medium frame 1 400-500 lbs. 66.00-69.50, 500-600 lbs. 61.00-66.00, few 600-700 lbs. 57.50-60.80, 700-800 lbs. 58.00-60.90, 800-900 lbs. 58.00-59.50. Heifers-medium frame 1 330-855 lbs. 57.00-58.25, 400-500 lbs. 55.00-58.75, 500-600 lbs. 53.50-56.40, 600-700 lbs. 53.80-56.10, 700-800 lbs. 54.70-56.00.

Springfield, Mo. 5,000. Steers-medium frame 1 350-400 lbs. 58.50-64.80, 400-500 lbs. 57.50-62.75, 500-600 lbs. 56.50-61.50, 600-700 lbs. 54.00-58.80, 700-975 lbs. 53.10-57.25. Heifers-medium frame 1 400-500 lbs. 47.00-51.40, 500-600 lbs. 47.75-51.50, 600-800 lbs. 48.00-50.70.

Arkansas Summary 10,000. Steers-medium frame 1 300-350 lbs. 60.00-70.50, 350-400 lbs. 61.00-68.00, 400-450 lbs. 59.00-65.50, 450-500 lbs. 58.00-65.00, 600-800 lbs. 52.50-59.00. Heifers-medium and large frame 1 300-400 lbs. 50.00-55.00, 400-550 lb. calves 48.00-53.50, 450-600 lb. yearlings 46.50-52.00, 600-800 lbs. 46.00-49.75.

Southeast Complex 28,500. Steers-medium frame 1 200-300 lbs. 58.00-70.00, 300-400 lbs. 55.00-65.00, 400-500 lbs. 53.00-63.00, 500-600 lbs. 51.00-59.00, 600-700 lbs. 48.00-58.00, 700-800 lbs. 47.00-54.00. Heifers-medium frame 1 200-300 lbs. 48.00-58.00, 300-400 lbs. 45.00-55.00, 400-500 lbs. 44.00-53.00, 500-600 lbs. 43.00-51.00, 600-700 lbs. 38.00-49.00.

Colorado 6,500. Steers-medium, few large frame 1 300-400 lbs. 65.50-71.00, 400-500 lbs. 61.00-67.50, 500-600 lbs. 58.75-63.50, 625-775 lbs. 57.25-61.00. Heifers-medium, few large frame 1 300-500 lbs. 53.00-59.50, 500-750 lbs 51.25-55.50.

Feeders Sold Higher At San Antonio

San Antonio, Jan. 11 (F-S) — Receipts 3,300. Slaughter cows mostly 1.00, instances 2.00 lower. Few slaughter bulls weak to 2.00 lower. Slaughter yearlings steady. Feeder steers and bulls steady to 2.00 higher, most advance on early sales 450 lbs. and heavier. Feeder heifers steady to 2.00 higher. Slaughter Cows: Utility 2-3 35.00-40.00, few 41.00, cutter 1-2 33.00-37.50, few canner and low cutter 29.00-33.00. Bulls: Few yield grade 1-2 1100-1500 lbs. 45.50-52.50. Slaughter Yearlings: Mostly good, few choice 1-2 500-650 lbs. 52.25-56.50, mostly 53.50-56.00. Feeder Steers and Bulls: Medium frame No. 1: 300-400 lbs. 62.00-69.00, few 250-300 lbs. 62.75-68.00, 400-500 lbs. 57.75-65.00, mostly 60.25 and above, 500-600 lbs. 57.00-62.50, mostly 58.50 and above, few 600-700 lbs. 56.50-59.00. Several lots fleshy 400-580 lb. Hereford bulls 54.25-56.50. Heifers: Medium frame No. 1: 300-400 lbs. 51.50-60.00, 400-500 lbs. 53.25-56.25, 500-600 lbs. 52.75 55.50.

Hogs 400: Barrows and gilts 3.50-3.75 higher. U.S. 1-2 210-250 lbs. 46.00-46.25, couple lots 225-230 lbs. 46.50. U.S. 2-3 220-270 lbs. 45.00-46.00.

----o----

San Antonio, Jan. 12 (F-S) — Receipts at the San Antonio Stockyards total 1 head of cattle and reporter unable to reach Stockyards due to ice storm which has closed all main arteries into the Yards and I am returning home as conditions are getting worse. — Belinda Stewart.

----o----

The young woman took her 6-year-old son to enroll him in the first grade, and her three-year-old twins went with her. She discovered that the principal of the school was her own former math teacher.

Greeting her warmly, he said "Well, grace, I see you have finally learned to multiply.".

Bruce Lowrie
Generations of Genetic Superior Red Brahmans
711 S. W. Loop 820
Fort Worth, Texas 76134
817/293-5811 (Office)
Jerry Lewis, Herdsman
214/479-3713
Ranch
(10 miles S.E. of Canton, Texas)

RAY HARRIS
GRAY BRAHMANS
P. O. Box 69
Rogers, Texas 76569
817/593-3344*817/642-3231
RAY & KAREN HARRIS

Harry L. English
RED BRAHMAN CATTLE
P. O. Box 1382 - Lufkin, Texas 75901
Office: 713/632-3351 - Res: 713/634-9676
WE HAVE AN EXCELLENT SELECTION
of RED BRAHMAN BULLS for
☆ THE PUREBRED BREEDER
☆ THE COMMERCIAL BREEDER

HAW CREEK RANCH
Breeder of Red Indu and Gyr Brahmans
FOR SALE
10 - Four-year-old bred cows
I. P. RENFRO & SONS
Star Route, Box 214B
Heavener, Oklahoma 74937
918/653-4432

FERGUSON CATTLE COMPANY
"Registered & Commercial"
901 NE Loop 410 Suite 626
San Antonio, Texas 78209
512/374-3577 (Ranch)
512/824-4687 (Office)

BLENDING THE BEST IN BRAHMAN GENETICS

WE HAVE FOR SALE . . .
One of the very good offerings of Red Brahman available at private treaty.
100 FEMALES . . .
Good ages (Heifers/Mature Cows) all bred.
44 BULLS . . .
Ready in the Spring
RJP87/1
Clifford Ranch
Jimmy Clifford, Owner
Rt. 2, Box 31
Mercedes, Texas 78570
512/565-2805

BEEF TYPE RED BRAHMANS FOR SALE
Everything is a little slow here right after the first of the year, but it sure could be a good time for you to come by and choose from our tremendous offering of commercial bulls.
SANTA ELENA Ranch, Incorporated
VL
Steve Allen, Manager
Phone: 713/348-6897
Rt. 2 - Box 220
Madisonville, TX 77864

92/5

FLYING V RANCH HERD BULL
This may well be one of the strongest beef type Red Brahman bulls in the breed today. His pedigree of 882 on top and E. O. Doggett on the cow side has been an excellent catalyst within our cowherd. We believe in size, strength and muscle and not only does 92 have these qualities, he passes them on.
WE HAVE A VERY GOOD SELECTION OF YOUNG CATTLE AVAILABLE FOR SALE.
FLYING V RANCH
REGISTERED BRAHMAN CATTLE
Stephanie & Victor Cooper - P. O. Box 171 - Kirvin, Texas 75848
214/688-4121 (ranch) 214/874-4942 (home)

Performance Records . . . for Improvement

Neches River Herd Sire MR V8 565
It is with herd sires like 565 that we are able to provide bulls for the commercial producer that have the performance backing them up.
NECHES RIVER RANCH
MIKE BIRD, MANAGER
Route 4, Box 218
Jacksonville, Texas 75766
214/679-3268 (residence)
214/679-3261 (office)
214/679-3361 (barn)

GENTLE BRAHMANS FOR SALE
5 two-year-old bulls • 30 eighteen - twenty four-month bulls • 10 yearling heifers
HOLLIMAN RANCH
Registered Brahmans
Mr. & Mrs. Olen Holliman, Sr.
713/7306 (home)
Route 2, Box 540, Rockdale, Texas 76567
Olen Holliman, Jr.
713/587-3202 (office)

Sealy Monday

Sealy, Jan. 11 (F-S) — Receipts 400. Slaughter cows firm to 1.00 higher. Few slaughter bulls and calves fully steady. Represented feeder steers and steer calves 2.00 higher. Few feeder heifers and heifer calves 1.00 higher. Slaughter cows: Utility 2-3 37.00-41.50. Few canner and low cutter 31.00-35.00. Bulls: Yield grade 1-2 1200-1600 lbs. 45.00-50.00. Feeder steers: Medium frame no. 1; 250-300 lbs. 71.00-75.00; 350-375 lbs. 66.00-68.50. Large frame no. 1; 550-575 lbs. 54.00-58.00. Medium frame no. 2; 300-350 lbs. 67.00-69.00; 400-425 lbs. 60.00-62.00. Feeder heifers: Medium frame no. 1 and 2: 200-250 lbs. 60.00-67.00; 250-400 lbs. 54.00-60.00; 425-475 lbs. 52.00-53.00.

M RANCH
BRAHMAN BULLS

FOR SALE
30 REGISTERED GRAY BRAHMAN BULLS
All Full 2 Years Old

M RANCH
Rt. 3, Box 57A
Thornton, Texas 76687
(Res.) 817-729-5625

BILL FREEMAN 817/729-3706
FRANK CONNELL 817/729-5625
WEAVER CONNELL 817/729-5913

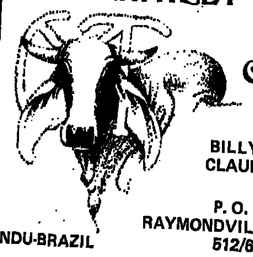

MAITRET-THOMAS CATTLE COMPANY

BILLY THOMAS AND CLAUDETTE THOMAS

INDU-BRAZIL

P. O. Box 595
RAYMONDVILLE, TEXAS 78580
512/689-3693

Second Production Sale - May 28, 1983

1982
NATIONAL
BRAHMAN
SALE

February 20, 1982
John M. Parker Agricultural Center
Louisiana State University
Baton Rouge, Louisiana

"THE ALL FEMALE SPECTACULAR"

Dr. James P. Wood — Waynesboro, Mississippi
Matrait-Thomas Cattle Co. — Raymondville, Texas
U.S. Sugar Corp. — Clewiston, Florida
Russell Roy Green — Kaplan, Louisiana
Dr. Edward J. LeBlanc — Lafayette, Louisiana
Forbes Ranch — Greenwell Springs, Louisiana
McKellar Ranch — Mt. Pleasant, Texas
Wentz Farming Co. — Olmito, Texas
Diamond T Registered Cattle — Bay City, Texas
J. D. Hudgins, Inc. — Hungerford, Texas
4 C Ranch — Grove Hill, Alabama

River Oaks Brahmans — Belton, Texas
L 6 Ranch — Devine, Texas
Twin Oaks Ranch — Opelousas, Louisiana
Santa Isabel Ranch — Waller, Texas
V 8 Ranch — Hungerford, Texas
Seaberg Ranch — Dayton, Texas
Warren Budd — Newnan, Georgia
Dickie and Brenda Haynes — Sheridan, Arkansas
Double J Ranch — Scott, Louisiana

Carol Wilson
Secretary
Louisiana Brahman Assn.
Knapp Hall, L.S.U.
Baton Rouge, Louisiana

Sale Chairman
John Jefcoat
P.O. Box 473
Scott, Louisiana 70583
318/981-3762

1982 National Brahman Show, Sale Fea[tured] At Baton Roug[e]

Raymond Long of Lo[...] LeBlanc of Lafayette, [...] John Jefcoat of Scott, [...]

The 1982 National Br[...] the sales arena after [...] the Brahman bull [...] sale features 18 Brah[...] red and grey. Breeders [...] have consigned some [...] females to the sale. The [...] range in age from two [...]

Sale chairman for the [...] Brahman Sale is John Jef[...] LA. For more information [...] he may be contacted at [...] Scott, LA, 70583, or call [...]

Violeta Beefmaste[r] Sale Set Jan. 16 Near Hebbronvill[e]

Hebbronville, Texas — [...] Garza has announced that [...] Ranch's 21st Annual Bull [...] duction Sale will be held [...] at the ranch near Hebbron[ville].

This Foundation Beefmas[ter] tion approved sale will feat[ure] with 60 females, including [...] open heifers, 10 pairs and [...] and 46 bulls.

Violeta Ranch is a pioneer [...] Beefmasters since 1947, and [...] producing seedstock for m[any] top herds in the Beefmaste[r] time and time again.

The sale will begin at 1 p.m. [...] lunch served at the sale site [...] at 11:30 a.m.

The Violeta Ranch is [...] southwest of Hebbronville on [...] 649 south of Randado.

For further information on [...] Violeta Ranch, Humberto Ga[rza], Box 678, Hebbronville, Tex[as], phone 512/527-3929; or the [...] and sale managers, Reyes B[...] 118 West Nakoma, San Anto[nio] 78216, phone 512/349-3155.

(CONT. FROM PAGE 1)

East Texas Beefmaster Sale Set, January 16

Crockett, Texas — The [...] Beefmaster Sale has been sch[eduled] January 16, 1982. The sale [...] at the East Texas [...] Commission Company in [...] Texas, at 12:30 P.M.

Selling in this Beefmaster [...] Universal Sale will be 70 lots [...] cow-calf pairs and bred [...] heifers.

For information contact [...] Auction Service, Rt. 1, [...] Waskom, Texas 75692, [...] 214/687-2220 or 687-222[...] Duncan, 214/687-3346 or 687-[...]

Fort Smith Mon[day]

Fort Smith, Ark., Jan. 11 [...] Receipts 900; feeder steers [...] and heifers 1.00-2.00 lower. [...] cows and bulls 1.00 higher. [...] Calves: Medium frame 1, [...] 60.00-64.50. Fleshy 56.00-6[...] lbs. 58.00-62.00; 450-500 lbs. [...] Small frame 1, 300-400 lbs. [...] 400-500 lbs. 52.00-57.00. Med[ium] 2, 300-350 lbs. 57.00-62.00; [...] 55.00-60.00; 400-500 lbs. [...] Heifers: Medium frame 1, [...] 48.00-52.50; 400-500 lbs. [...] Small frame 1, and medium [...] 300-500 lbs. 44.00-49.00. [...] Steers: Medium frame 1, [...] 56.00-58.00; 600-700 lbs. [...] Medium frame 2, 500-[...] 52.00-56.00. Holsteins, large [...] 500-600 lbs. 46.00-47.00. [...] Medium frame 1, 500-[...] 47.50-52.00. Medium frame [...] lbs. 45.00-48.00.

Kansas Country Fee[dlots]

Dodge City, Jan. 7 (USDA) — [...] recent comparison on feeder [...] establish a trend. Feeder heifers [...] to higher. Feeder steers 1.00-[...] frame no 1 600-750 lbs 67.00-[...] 850 lbs 55.00-58.50; Moderate [...] 510-575 lbs. 64.00-67.50. Heifers [...] Medium frame no 1 570-700 lbs [...] mostly 54.00; String 750 lbs 61.[...]

Fred Shaw, Jr., "Hoss" to the thousands of cattlemen who depend on his judgement and advice as well as his sale day help at ringside, announces formation of a new sale service to be known as "THE ONE-HOSS Outfit." The One-Hoss outfit offers professional sale-ring service to all breeds. It will be headquartered at Shaw's home in Jackson, Mississippi where "Hoss" may be contacted by writing P. O. Box 8716, Jackson, MS 39212 or phoning (601) 372-0947. Though consisting, as the name implies, of one "Hoss," Fred's new and first independent venture is backed by almost a half-century of experience in the purebred livestock industry and an acquaintance with cattlemen probably unsurpassed by any other person.

Panhandle Feedlot Sales Heaviest Since Sept. 11, 1980 Last Week

Amarillo, Jan. 8 (F-S) — Slaughter steers and heifers 1.00-1.50 higher. This is the largest weekly volume since Sept. 11, 1980. Area packers purchased practically entire movement and very few cattle were brought into Texas panhandle packing plants from Kansas or Colorado. Area feedlots are now very current with large numbers being sold with less than normal number of days on feed. Several large feedlots are reporting numerous empty pens and more showing up every day. The average live weight of most cattle slaughtered in area packing plants last week was 1095 lb compared to 1090 lb last week and 1101 lb a year ago. Steers 55.700: Several large pens choice 2-3 1100-1150 lb 61.75. Good and mostly choice, 70-85% choice, 2-3 1000-1200 lb 60.00-61.50, late bulk 61.00-61.50. Mixed good and choice 2-3 1000-1225 lb Holsteins 58.00. Heifers 15,500; 2 loads choice 2-3 950 lb 60.00. Good and mostly Good and few choice 2-3 1050-1300 lb mostly Holsteins 55.50-57.00, one pen mixed good and choice 2-3 1100 lb Holsteins 58.00. Heifers 15,500; 2 loads choice 2-3 950 lb 60.00. Good and mostly choice 2-3 900-1025 lb 58.50-59.50. Late 59.00-59.50. Mixed good and choice 2-3 857-950 lb 57.00-58.50 mixed good and choice 2-4 950-1100 lb including heiferettes 55.50-57.00.

Carlot Beef, Pork Open Sharply Up, Beef $2-$3 Higher

(CONT. FROM PAGE 1)

higher. 3½ good 2-3 550-700 lbs. 92.00-94.00, late 94.00, mostly 2.00 higher, inst. 3.00 higher.

-----o-----

Des Moines, Jan. 11 (F-S) — Central U.S. Boxed Beef — fabricated beef cuts — as of 3:30 P.O.B. Omaha basis (includes major production areas in the Midwest and Texas-Oklahoma Panhandle.) Quotations reflect bulk sales by fabricators to retailers, jobbers, wholesalers, etc. Boxed beef trade moderate. Demand light to moderate as buyers remain cautious and selective. Offerings light to moderate in face of advancing carcass beef trade. Sales reported on 40½ loads boxed cuts, 2 loads boxed carcasses, and 1 load beef trimmings and boneless processing beef. 43½ total loads.

-----o-----

Des Moines, Jan. 11 (F-S) — Central U.S. Carlot Pork Report — F.O.B. Omaha basis (includes the major production areas in the Midwest as of 4:00 p.m. Compared to Friday's 4:00 report: Fresh pork loins 2.00-8.00 higher, main advance on 14-17 lb. weights. Spareribs 8.5/dn. lbs. 5.00 higher in limited market test. Fresh hams 2.00-4.00 higher, 8dls. bellies 1.00-3.00 higher. Trading slow. Demand light for very limited supplies. Sales reported on 28½ loads plus 4 loads of trimmings.

-----o-----

Hides & Offal

North Brunswick, N.J., Jan. 11, (USDA) — The estimated value of hide and offal from the average 1,000 pound slaughter steer for Monday is $5.72 per 100 pound live weight, unchanged from Friday.

RED BRAHMAN CATTLE
For Sale At the Ranch
RED BRAHMAN BULLS
12-24 MONTH OLD RED BRAHMAN HEIFERS
BRAHMAN CROSS-BROWN SWISS BULLS & HEIFERS

WINSTON RANCH

Located 2 Miles North of Lufkin on Hwy. 59

BOX 2359 - LUFKIN, TX 75901
713/634-8325
John Winston Sr. 713/634-9100
John Winston 713/634-4003
Randy Winston 713/634-2017
Simon W. Winston 713/632-2782

FOR SALE
Top Quality
BRAHMAN BULLS and HEIFERS
Guaranteed Gentle

ALSO
THE MOST PRODUCTIVE COMMERCIAL CATTLE
THE MILKMASTER — FOR SIZE, BONE & MILK
J. CARTER THOMAS
804 TERRELL 512/275-3264 CUERO, TX. 77954
Come By And See Why!

A Winner Every Time!

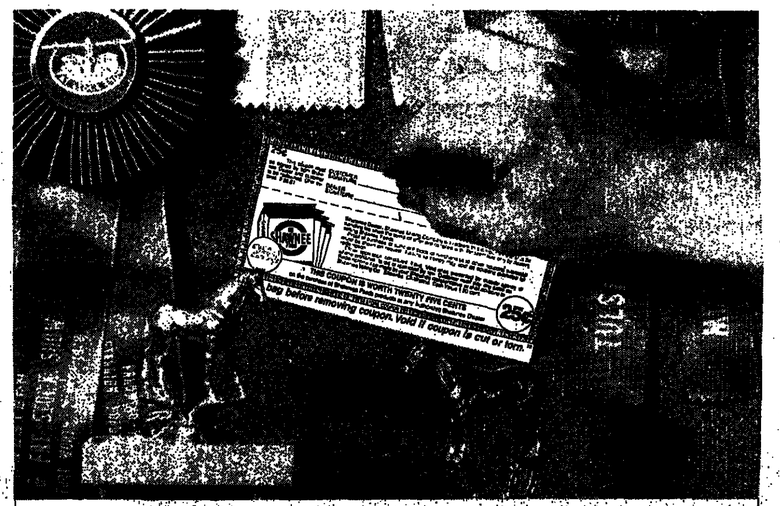

Now! A 25¢ Coupon on every bag of SHAWNEE

STARTING GATE:
A pelleted high-energy, 16% protein feed. For yearlings, racing and high-energy, 16% protein feed.

MARE PLUS:
For gestating or lactating brood mares. A 16% protein pelleted ration to develop big healthy foals.

KICK 'EM:
For suckling and weanling colts. A 16% protein pelleted ration plus vitamins and minerals to develop maximum potential.

LOOK FOR THE BAG WITH THE COUPON TAG AT THE TOP

HORSE NUGGETS:
For pleasure horses; a complete feed. No need for hay with this ration.

SHAWNEE FEED

Shawnee Dealerships are available in several choice markets. Inquiries are invited. Call Vic Joma at 1-800-654-2900.

SHAWNEE MILLING COMPANY FEEDS DIVISION
Shawnee, Oklahoma 74801

1st Intl. Brahman Sale Set Feb. 23 At Houston Show

Houston, TX – The American Brahman Breeders Association (ABBA) has announced the date for the First International Brahman Sale to be held here during the 50th anniversary of the Houston Livestock Show and Rodeo.

The sale will begin at 6:00 p.m. on Feb. 23, 1982 in the Super Sale Salon of the Astrohall. Thirty top Brahman bulls and females will be offered from the leading herds in the Brahman industry.

Females selling will be one year of age or older. All females 24 months of age or older will be verified as pregnant or will qualify as an embryo prospect. Bulls will be two years of age by July 1, 1982 or older. All sale cattle have been screened for quality.

"The First International Brahman Sale is being held in celebration with the 50th anniversary of the Houston Livestock Show. We expect a tremendous sale average, and the largest crowd in the show's history. It will be a truly exciting event," says Wendell Schronk, executive vice-president for ABBA.

For more information on the sale, contact sale chairman Jim S. Williams at (713) 657-2587 or (713) 582-2959, or write Box 242, Hungerford, TX, 77448; also the ABBA office at (713) 795-4444 or write 1313 La Concha Lane, Houston, TX, 77054.

–––o–––

Fort Worth Mule Sale Set Feb. 6 at 7 p.m. in Barn 6

Fort Worth — Bob Plummer of Plummer Auction Co., Inc., of Henderson, will conduct the Fort Worth Stock Show Mule Sale Saturday, Feb. 6, beginning at 7 p.m. in Barn 6 at the stock show grounds.

Featured in the offering will be complete dispersal of the Waggoner Ranch mules, all out of registered Quarter Horse mares, including yearlings by Cimeronas, class winner at Fort Worth in 1979 and the grand champion Jack at Dallas in 1978, or Indiana Bill, the sire of race winners at the Bishop Futurity and Ruidoso, and two 3-year-olds broke to ride and one has been roped off some.

Also selling will be mules which are proven on the race track, show and riding mules and a top set of Jacks and mules broke to work. There is a big grey gelding that rides very good and is an excellent pack animal; five top saddle and show mules from Billy Walker; two-year-old mare mule by Indiana Bill and out of Dividend Quarter mare that won first out at Fredericksburg and nominated to the 1982 Bishop Annual Futurity.

Other mules selling include full brother and sister, three and four years old, that are broken to harness both single and double and to ride; a 2-year-old saddle mule out of a Tennessee Walking Horse mare' a yearling foal that won four times and placed six times out of 10 showings; a five-year-old registered Jack with white markings and no blemishes; a 2-year-old draft-type colt that is very gentle; a

Plummer Quarter Horse Sale At Stockshow, Feb. 7

Fort Worth — Bob Plummer of Plummer Auction Co., Inc., Henderson, will conduct a Quarter Horse sale Sunday, Feb. 7, 1982, at 1 p.m. in Barn 8 at the Southwestern Exposition and Fat Stock Show. Plummer, Ike Hamilton of West Monroe, La., and J. Gordon Hanagan of Penfield, Ill. will be the auctioneers.

Selling will be more than 150 head of top stallions, top broodmares and top performance horses plus a package of about a dozen top grey mares. Included will be progeny of or mares bred to many top Quarter Horse stallions: Double Bid, Poco Bacchus; Sugar Time Hank; Doc's Goldmine; Silver Bim Bars; Chubby's Rocky; Three Bar Roan; Dodger Bego; Panama Badger; Poco Coop; Docs Prescription; Gar Bar King; Doc's Sug; Impressive Will; King Jess Bars; Mr. Sugar Boy; Poco Silver Bar; Fly Cee by Cee Bars; Mr. San Peppy and others.

For catalogs contact: Plummer Auction Co., Inc., Bob Plummer, P. O. Box 925, Henderson, Texas 75652, phone 214/657-5961.

–––o–––

Oranges were cultivated in China and Burma as early as 1,500 B.C.

20-month-old gelding out of a Quarter mare that won at halter and has been ridden briefly; a 3-year-old Kentucky-bred Jack that is red sorrel with lots of white and is a sure breeder; a gentle-to-ride black mare mule with white stockings; and a gentle bay gelding that rides good and is an excellent pack mule.

For further information, contact: Bob Plummer, Plummer Auction Co., Inc., P. O. Box 925, Henderson, Texas, phone 214/657-5961.

Arkansas Auctions

Little Rock, Jan. 11 (F-S) — Summary of sales at Ashflat, Springdale and Texarkana for Friday 1-8-82 and Fayetteville, Mt. Home and Warren for Sat. 1-9-82. Receipts 6,123. Feeder steers and bulls 1.00-4.00 higher. Feeder heifers firm to 3.00 higher. Slaughter cows and bulls near steady. Feeder Steers: Medium frame 1, 300-400 lbs. 60.00-67.50 few 69.50, scattered sales 250-300 lbs. 65.00-72.00, 400-500 lbs. 58.00-63.75 few 64.00, pkg. black-white face 420 lbs. 66.25, few 500-600 lbs. 56.00-61.00. Heifers: Medium frame 1, 300-500 lbs. 50.00-55.00, scattered sales 250-300 lbs. 52.50-58.00. Several Brahma cross South-West Arkansas 300-600 lbs. 56.00-64.00. Yearling Steers: Medium frame 1, 500-600 lbs. 57.00-62.00 few 450-500 lbs. 57.50-62.50, 600-750 lbs. 55.00-58.50 few 700-800 lbs. 53.00-55.50. Heifers: Medium frame 1, 450-600 lbs. 48.00-53.50. Limited number 600-700 lbs. 46.00-48.00, small frame 1 and medium frame 2, 450-600 lbs. 45.00-50.00. Cows Feeders: Medium frame 1 2-3 year old 650-900 lbs. 42.00-47.50. Replacements: Medium frame 1, 3-7 year old 700-1000 lbs. 38.50-45.00. Heavy springers some guaranteed bred 44.00-49.00. Slaughter Cows: Breaking utility and commercial 2-4, 32.50-36.00, boning utility 2-3, 33.00-37.75, high dressing 36.50-42.00, cutter 1-2, 30.00-35.00, high dressing 35.00-37.50.

–––o–––

Florida Auctions

Orlando, Jan. 8 (F-S) — Receipts at 23 markets this week 10,900. Steady to 1.00 higher, instances 2.00 up on cows in late trading; slaughter calves steady to 2.00 higher. Feeder offerings mainly medium frame 1-2 with good sharo no 2's. Demand at northern markets mainly from local buyers interested in calves to go on rye grass while feeder markets moved to their usual southern buyers. Feeder steers generally 1.00-3.00 lower while heifers were fully steady. Some strength noted on feeder calves over 400 lbs. Both sexes primarily late week sales. A fairly good demand for replacement heifers showed with a need for slaughter calves tends to give support to heifer prices.

–––o–––

Special Feeder Sale At Fort Worth

Fort Worth, Jan. 7 (F-S) — Special feeder sale receipts 2100. Compared with Monday, feeder steers steady to 1.00 lower; Steer calves steady. Feeder heifers and heifer calves mostly 1.00 lower. Few slaughter cows indicating downward trend; However, not enough on offer to fully establish market. Slaughter cows 5.00 lower. Slaughter cows: Cutter and utility 1-3 34.00-38.00. Feeder steers: Medium frame 1: 300-400 lbs 63.50-68.50; 400-500 lbs 58.00-63.50; 500-600 lbs 55.00-58.00. Large frame 1: 300-500 lbs 56.00-60.00; 500-600 lbs 53.00-56.50. Medium and large frame 1 bulls: 400-600 lbs 54.00-57.00. Medium and large frame 2: 400-600 lbs 51.00-55.00. Feeder heifers: Medium and large frame 1: 300-500 lbs 52.00-54.50. Medium and large frame 2: 300-500 lbs 48.00-52.00. Stock cow: Medium and large frame 1 5-9 year old, 34.00-38.00.

Blondes Top Breeder Profitability Index

Attention Cattle Breeders . . .

A new-scoring method called the Breeder Profitability Index, allows you to measure your herd's performance against other breeds, based on official 154-day test results.

The first of these tests was completed at the 12th Annual Great Western Beef Expo at Sterling, Colo., affiliated with Colorado State University at Fort Collins, Colo. The measurement is simple, provided you capture your animal weights at the beginning and end of a 154-day test period. Then, from the carcass value of your calf (or average value of a pen of calves) deduct the amount of feed cost you incurred over a 154 day period. Divide the resulting dollar amount by the weight of your animal(s) at the beginning of the test period . . . The higher your resulting percentage, the better your profits should be.

The outstanding breed in the Expo tests??? The Blonde D'Aquitaine with a whopping breeder profibility index (for 15 calves) of .9027. One group of five blondes in the test came up with a score of .9472!!!!

Breeder profitability index scores registered by other breeds were:

Angus	(20 Head)	.8328
Charolais	(20 Head)	.7187
Hereford	(29 Head)	.8298
Simmental	(25 Head)	.7585
South Devon	(20 Head)	.7776

Are you realizing maximum profits from your herd? Maybe it's time to find out, and if you're not, you may need to join the growing group that prefers Blondes.

For further information about Blondes and/or the Profitability Index, contact the Texas Blonde D'Aquitaine Foundation.

–––o–––

Now Hear This!

Immediately after listening to a ten-minute presentation, the average listener has heard, understood, evaluated and retained approximately half of what was said. Within 48 hours, that drops off to a final 25 percent listening effectiveness.

EL RANCHO PINTO
Black and Black and White speckled Brahman Zebu cattle
P. O. Box 347, Yoakum, Texas 77995
W. C. Steinman 512/293-2128
J. N. Steinmann 512/293-2000
512/293-7533

J J Ranch
Jerry Robinson
Registered Brahmans
We have a select group of Black & White Brahman Heifers for sale now.
Fairfield, Texas 75840
214/389-2256

LS Sahib 87
For Sahib Ginba 4/7 Semen . . . contact Brushy Creek Brahman Center
TRENDSETTER RED BRAHMANS
LS RANCH
SONNY BRANSTETTER
200 Sheo Place - Houston, Texas 77002
Ranch Located at Columbus, Texas
Certified Brucellosis Herd # 4748
713/789-8144 (Houston) 713/732-3907 (Ranch)

LEO HICKS
RED BRAHMANS
P. O. Box 498
Alto, Texas 75925
Home 713/858-4433
Office 713/858-4419

SG—SG
RED BRAHMANS
A. S. GATES
713/592-5245
713/592-5222
Route 7, Box 508A
Cleveland, Texas 77327
SG—SG

KOONTZ RANCH
Diana and Bob Massey
P. O. Box 135
Inez, Texas 77968
512/573-5785

COFFMAN CATTLE COMPANY
REGISTERED BRAHMANS
Bell Branch Ranch
Italy, Texas
NOW FOR SALE
FOR THE COMMERCIAL CATTLEMAN
28 - Coming two-year-old Purebred Brahman Heifers
28 - Weanling Purebred Brahman Heifers
214/483-8313 (office)
214/483-6125 (home)
Box 506, Italy, Tx 76651

Joe Tarrant Ranch
Top Quality Gray Brahmans
P. O. Box 429
Athens, Texas 75751
office: 214/675-8501
home: 214/675-1701

GRASSY CREEK RANCH
Route 2 Box 3040 Navasota TX 77868
RED BRAHMAN RANCH
Roy & Moppy Davis
3623 Piping Rock
Houston, Texas 77027
713/977-1670
713/622-1971

There's a Change in the Air
PARISH
WINDMILL
Call or write for FREE information folder from: PARISH WINDMILLS, DIVISION OF KMP MFG. Box (4128), Paris, Texas 75461 Phone (903) 737-3411
Your Name
Address
City State Zip

A. J. HICKS
Red Brahmans and Indu-Brazil
Route 2, Box 256
Alto, Texas 75925
713/858-3357 office
713/858-4228 home
Ranch located 4 miles South of Alto on Hwy 69

JK
STEWART'S RED BRAHMANS
P. O. Box 356
Kenedy, Texas 78119
off: 512/583-2533
res. 512/583-9524

PIERCE'S
RED BRAHMANS
P. O. Box 181
Thornton, Arkansas 71766
501/352-7070

JOHN ABBOTT BRAHMANS
Route 2 Box 75.
Harlingen, Texas 78550
Office 512/428-1846
Residence 512/748-2367

BLONDE d'AQUITAINE FOUNDATION
TEXAS
BLONDES BUILD MORE BEEF
Breeder Profitability
Champion: Blonde D'Aquitaine 1981
Great Western Beef Expo
Sterling, Colorado
Andy Anderson
403 Butterfly Court
Houston, Tx. 77079
713/932-7674
President
Ralph Aitken
14202 Overbrook
Houston, Tx. 77077
713/496-2129
Advertising Chairman

Madisonville Limousin Consignment Sale
Madisonville, Texas
Sale Barn
February 13, 1982
12:30 P.M.
30 — 7/8-15/16 — Breeding Age Bulls
15 — 3/4 Breeding Age Bulls
15 — 3/4 Cows & Calves
10 — 7/8 Bred Cows
for more information contact:
Charles R. Rollins
Auctioneer
Sales Management - Consultant
Auctioneer TXE -041-0642
Route 1, Box 49B, Crowley, Texas 76036
817/297-1278 or 817/284-9782

Announcing . . . A SPECIAL
BRED HEIFER & COW/CALF SALE
Saturday MARCH 13, 1982 12:00 Noon
BROWNWOOD CATTLE AUCTION
Expecting 2,000 Head
CONSIGNMENTS WELCOME
For Information Contact the Friendly Folks at
BROWNWOOD CATTLE AUCTION
BROWNWOOD, TEXAS 915/646-7591
Nights;
Marlon Baugh, Jr. 915/646-6386
Howard Scott 915/646-2858
Colleen Scott 915/646-3823

ALL FARM AND RANCH VEHICLES NEED TIRETYTE
Protection Against Thorns - Nails - Rocks
Tiretyte is the breakthrough tire sealant that can stop the escape of hard cash from your operations.
- Temperature tested down to -35° F
- Rust inhibitor
- Coats entire interior area of the tire
- Reduces tire temperature
- Seals punctures up to 1/4"

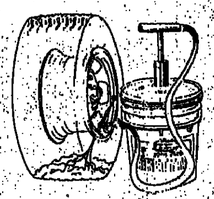
For Literature or Information Call or Write
DEALER INQUIRIES INVITED
Product Marketing International, Inc.
316 S. Main • P.O. Box 124
Mansfield, Texas 76063
distributor of TIRETYTE
(817) 477-3486

AMERICAN RED BRANGUS ASSOCIATION NEWS

80 Bulls, 60 Heifers Consigned To Red Brangus "Spectacular"

Cameron, Texas — Thirty-five progressive Red Brangus breeders have consigned cattle to the 3rd Annual Red Brangus Spring Spectacular Bull and Heifer sale to be held Saturday, March 27, 1982, at Oakway Farms, six miles north of Cameron, off Highway 77. Mrs. LaVera Sanders' Box "O" Farm at Caldwell jointly hosts "The Performance" sale with Oakway Farms.

Included in the offering of 80 bulls and 60 heifers are a number of bonafide Red Brangus herd sire prospects as well as an excellent selection of bulls for commercial cattlemen. This will also be an offering of outstanding heifers.

In addition to the host ranches, this quality offering of Red Brangus will come from: Senesa Ranch, Bernard Ranch, Caldwell 2J Ranch, Custer Ranch, Leonard Shockey, Clarence Reynolds, Robert Harris, Pleasant Valley Farm, John Conrad, Jane Conrad, Joe P. Barton, Joe Currin, J. C. Currin, Hobbs Red Brangus, R & F Cattle Co., Carroll McCoy, Face-O Cattle Co., Flint Rock Ranch, John L. Hill, Jay and Laura Hastedt, Double W Ranch, Sawbones Ranch, Don Johnson, Bill Coe, C. R. Seaver, John Kopycinski, Chris Harris, J. D. "Jake" Roberts, Triple K Ranch, Jack Andrewartha, Sam Elrod, Marden Red Brangus, and Silver Maple Ranch.

Entries were first accepted on a priority basis from consignors who participated in last year's sale, then a limited number of entries were accepted from members on the waiting list of consignors. The hosts hope to be able to add a few consignors to the sale each year, and persons wishing to be put on the waiting list for the 1983 sale should write or call John Sosnowy, co-owner of Oakway Farms, 1351 Lehman Road, Houston, Texas 77081, office

---o---

Carlilles Houston Stock Show Quarter Horse Sale Set Feb. 27

Houston — The John Carlile Co. of Amarillo will conduct the 24th annual Houston Stock Show Quarter Horse Sale to help celebrate the 50th Anniversary of the Houston Stock Show on Saturday, Feb. 27, 1982, in the all-new Super Sale Salon. The sale will start at 3 p.m.

All horses will be stalled in the super facilities next to the Super Sale Salon.

This sale will be limited with the exception of a few selected two-year-olds. All entries must be point earners at halter, performance or have sired or produced horses with similar qualifications. All entries will be accepted upon approval of the sale committee.

Ike Hamilton of West Monroe, La., will be the auctioneer.

For further information contact the John Carlile Co., Dept. 5, P. O. Box 2111, Amarillo, Texas 79105, phone 806/372-1772.

---o---

Florida Directs

Orlando, Jan. 8 (F-S): — 5,350 cattle and calves. Moderate to good demand for slaughter cattle with prices 1.00-3.00 higher compared 3 weeks ago and feeder steers and heifers steady to 1.00 higher in limited test. Sellers still maintaining wait-and-see attitude. Slaughter cattle 3,550: 11 HD mostly choice 2-3, 900 lb steers 62.25; 120 HD good, end choice, 2-3 1100 lbs 58.50; 55 mostly choice 2-3, 900 lb heifers 59.00; 135 HD mostly good, end choice, 2-3, 900-1000 lbs 56.50-57.00; 400 HD good and choice 2-3, 500-600 lbs 54.00-56.25. 450 HD mostly utility, end cutter, 975 lb cows 35.00; 1300 HD cutter 12-14 year old cows. 750-775 lbs 34.00 for slaughter after short term on grass. Carcass basis - hot weights: 190 HD good and choice 2-3, 1100 lb steers 4.00 over carcass price day of slaughter for choice and 3.00 over for good. Total 1100 HD cutter and utility 800-950 lb cows 71.00-76.00, mostly 73.00-76.00, 76.00 late. 60 HD no 1-2, 1250-1300 lb bulls 80.00 to mostly 82.00. Feedlot cattle and calves 1,500: 50 HD medium frame 1,550 lb steers 54.00. 350 HD medium 1 350-400 lb calves 53.00 on heifers, 60.00 on steers. 1100 HD medium 1-2, 375-400 lb calves 46.00 on heifers, 58.00 on steers.

Top of Texas Angus Sale Set Feb. 27 At Houston Show

Houston — The Top of Texas female Angus sale will be held Feb. 27, 1982, at 7 p.m., in the Arena, Houston Stockshow and Rodeo.

Selling will be selected from the top Angus herds in the state.

For catalogs contact the Angus Association, 220 Exchange, Fort Worth, Texas 76106, 817/831-2641.

---o---

Hortense: "When I was in the East I saw a family of strange camel."

Claire: "That's nothing. In Kansas I saw fifty people in a Greyhound."

Feedlot Trade Slow Due to Weather Undertone Is Strong

(CONT. FROM PAGE 1)

choice 2-3 900-950 lbs. 57.50-58.00.

---o---

Greeley, Jan. 11 (F-S) — Trading on slaughter steers and heifers rather spotted, not fully developed; hardly enough sales on a live basis to fully define a trend, opening sales on a carcass basis — steers 2.00-3.00 higher, heifers unevenly 2.50-4.00 higher. Steers 1,250. One set choice 2-4 1200 lbs. 60.50 fob. Carcass Basis — hot weights — scattered sales choice 1125-1150 lbs. 97.00 delivered in-state. Heifers 1,925. Several pens choice 2-4 926-1075 lbs. 56.00-59.75 fob. Around 850 choice 975-1025 lbs. 95.00 delivered in-state.

Omaha, Jan. 11 (USDA) — Feedlot sales 2,300. Live Sales: 25 pct. of volume. Token sales steers and heifers 1.00 higher. Steers: Good to 60-75 pct. choice 2-4 1050-1250 lbs. including some dirt or mud 60.00-61.00. Heifers: Small volume good to more choice 2-4 900-1050 lbs. 59.00-60.00. Dressed prices generally 1.00-1.50 higher. Weight-only Steers: Limited number good to mostly choice 600-900 lbs. ranged 97.00-99.00, bulk 98.00, but only sparce numbers available to sell at this price today. Weight-only Heifers: Good and choice 400-700 lbs. 96.00-96.50.

---o---

Dodge City, Jan. 11 (USDA) — Western Kansas Feedlot Sales 200. Trade slow. Not enough sales confirmed to determine price trends, but sharply higher undertone quite evident due primarily to severe cold weather in the area and snow and cold elsewhere. Buyer inquiry and demand good, but most sellers reluctant to sell on upward market and in view of weight loss the past few days due to weather. Slaughter Steers: Few choice with end good 2-3 1250 lb. Brahma cross 61.00.

---o---

"Black Power" Limousin, Chianina Sale Jan. 17 At Bennett, Colo.

Denver — The 3rd Annual "Black Power" Limousin-Chianina Sale will be held at 2 p.m., Sunday, Jan. 17, 1982, in the Ankony Genetic Center at Bennett, Colo.

Selling will be approximately 80 lots of all black Limousins and Chianina.

"In the past, the Black Power Sale has been an exciting opportunity to purchase outstanding purebred and high percentage black Limousins and Chianina. This offering has been assembled from consignments of many of the major herds in the U.S. and will be held during the exciting "National Western Week."

Sale day phone will be 303/644-3246.

Sale management will be by American Cattle Services, Inc., Route 1, Chattanooga, Oklahoma 73528, phone 405/335-3005.

---o---

National Maine-Anjou Bull Sale Jan. 21

Denver — The National Maine-Anjou Bull Sale will be held Thursday, Jan. 21, 1982, beginning at 5 p.m., in the National Western Stock Show Stockman's Market in Denver.

The sale is being held in cooperation with the American Maine-Anjou Association.

Further information is available from the sale management, High Country Cattle Services, Route 1, P. O. Box 81, Westcliffe, Colorado 81252, phone 303/783-2774.

---o---

South Texas Directs

San Antonio, Jan. 7 (F-S) — Confirmed 3,000: trade in South and Southeast Texas slow. Demand only fair at best. Feedlots rather current for the most part. Slaughter heifers generally steady. Heifers: Good with 20-40 percent choice 2-3 660-875 lbs 59.00 to mostly 60.00 late.

AMERICAN RED BRANGUS BREEDERS DIRECTORY

For information and a free color Brochure, contact:
American Red Brangus Association
P. O. Box 1396
Austin, Texas 78767
512/345-2625

CONTACT ANY OF THESE ACTIVE BREEDERS TO FILL YOUR NEEDS!

Triple Creek Ranch
C. T. Wells, Owner
P.O. Box 56288
Houston, Texas 77027
(O) 713/850-9537 (R) 713/878-2416

Bar C Red Brangus
Bill & Kate Coe
4050 Crest Hill Rd.
Dallas, Texas 75227
Off. 214/381-7877
Res. 214/328-6015
Ranch in Kaufman Co.

Double W Ranch
Baxter F. Womack
4900 Beverly Skyline
Austin, Texas 78731
512/452-6816
Clifford F. Womack
501/965-2534

El Toro Rojo Red Brangus Ranch
Leonard D. Shockey M.D.
P.O. Box 9
Pineland, Texas 75968
713/584-2034
713/584-2411

Custer Ranch
Rt. 2, Box 140P
Killeen, Texas 76541
Joe Custer
817/793-2302

McAllster Ranch
Highway 165, P.O. Box 769
Blanco, Texas 78606
512/833-5093
512/736-6566

RED BRANGUS

Producing calves you can bank on

In today's cattle market, calving ease and high weaning weights may be the deciding difference in your profit picture. NOW, MORE THAN EVER—

RED BRANGUS

FOR MORE INFORMATION CONTACT:—
AMERICAN RED BRANGUS ASSOCIATION
DEPT. P.O. BOX 1396, AUSTIN, TEXAS 78767
(512) 345-2625

PALEFACE RANCH
Registered Red Brangus
ROUTE 1, BOX 19, SPICEWOOD, TEXAS
MIKE LEVI
512-264-1711
JOHNNY & JANIE COX
512-264-1818
Member American Red Brangus Association
We are located 25 miles west of Austin on State Highway

MORTON BUILDINGS

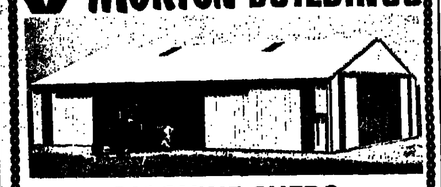

MACHINE SHEDS

Morton Buildings are backed in writing by the strongest warranty ever offered on a farm building.

CALL OR WRITE TODAY

MORTON BUILDINGS
NO. 1 CHOICE OF FARMERS
MORTON BUILDINGS, INC.
P. O. BOX 489
McKINNEY, TEXAS 75069
214/542-0377

Route 2, Box 52
WACO, TEXAS 76710
817/666-3232

☐ Please send more information.
Type _____
☐ Please have your salesman phone me
Name _____
Address _____
Telephone _____
WLR

MODERN FARM
FARM DIRECT

Special ½ price get-acquainted offer

EarTag Starter Kit
$14 includes cow/calf tagging booklet

STARTER KIT INCLUDES:
★20 Numbered Tags ★10 Blank Tags
★Applicator ★Black Ink Pen
★30 Cow/Calf Record Sheets ★Cow/Calf Tagging Booklet

Guaranteed 100% satisfaction — or, you may return your order for full credit. Immediate shipment. Our factory-direct quality cannot be surpassed anywhere.

Our catalog of farm and ranch products has full color. Features practical and hard-to-find products. Personalized caps. Barn tools. Truck accessories. From Cody, Wyoming, we have to be good.

Call toll-free 800-443-4934 for credit card orders.

☐ Send ear tag starter kit #5100 and a FREE catalog. Enclosed is a check for $14 plus $1.50 for postage/handling.
☐ Send FREE catalog.

Name _____
Address _____
City _____
State _____ Zip _____

Modern Farm Catalog
335 Big Horn Road, Cody, Wyoming 82414

Move round bales as gently as hydraulics without leaving your pickup seat!

Priefert Bale Buggy
No winches
No hydraulics
No electrical connections

Don't Damage Your Roof!

When you get moisture under the roof of the bale, it can't dry out and this spoils the hay. The Priefert Bale Buggy never touches the roof, never drops or rolls the bale. With no bale damage, there's seldom bale spoilage.

The Priefert Bale Buggy hooks to your pickup or tractor with only a simple pin hitch and trip rope. Because brakes are not required, the Bale Buggy works well in bad ground conditions. The simplicity of the Priefert bale mover will amaze you and assure you of a long, productive life for this unit.

Write or phone for literature and dealer nearest you.

PRIEFERT MFG. CO., INC.
Drawer 1640 / Dept. F Mt. Pleasant, Texas 75455
Phone (214) 572-2798
Manufacturers of Priefert Chute Gates, Squeeze Chutes, Bale Buggy and Bale Buck

If You Need Bulls That Perform. . .

You Need Horizon Brangus.

At Horizon we've got the bulls you need to put added pounds on your next calf crop. These bulls are first generation Brangus by our 3/4 blood herd sires, Guru and Buda. Aged 14 to 22 months, most are ready to go to work for you.

If you're looking for performance, you'll find it all at Horizon. These bulls had an average 205-day adjusted weaning weight of 641 lbs., and an average weight per day of age of 3.05 lbs. You could add that kind of performance to your next calf crop with bulls from Horizon. Call us today.

HORIZON
Horizon Land & Cattle Company
Dick Rothwell, Owner • P.O Box 14, Flynn, Texas 77865
Ranch Office: 713/396-2321 • Steve Densmore, Manager, 713/396-2332

500 Top Hereford Heifers To Sell In Ft. Worth Jan. 31

Fort Worth — Over 500 top quality commercial Hereford heifers will sell in Fort Worth on Sunday, January 31, 1982 in the 13th annual Commercial Hereford Heifer Show sponsored by the Texas Hereford Association. Held in conjunction with Hereford activities at the Southwestern Exposition and Fat Stock Show, the sale is a very popular event and is one of the main attractions of the show, according to Jack Chastain, Sec-Mgr. of the Texas Hereford Association. Consignors to this event, who represent some of the top ranches in Texas, compete for $5,000 in premium money in the pre-sale judging which begins at 8:00 A.M., Sunday, January 31.

The cattle are judged and sold in pens of 20. Most all of the top quality, replacement heifers will have been calfhood bangs vaccinated and nearly 400 head will be bred or have calves at side by Hereford, Angus, Brangus or Longhorn bulls. Over 150 head will be open but old enough to breed.

Judges for the show will be Dr. Bob Kropp, Oklahoma State University, Stillwater, Ok; John Weil, Roputation Cattle Co., Livonia, La; and Jim Theuck, Mgr., Mayfair Ranch, Bronham, Texas.

consignors to this years sale are Beggs Cattle Co., Ft. Worth, Tx; Coates Ranch Co., Mertzon; Coldwater Cattle Co., Amarillo; Paul Dauer, Panhandle, Tx; Double U Hereford Ranch, Post; Gibson Ranch Co., Ft. Worth and Cross Plains; W. K. Gordon, Jr., Fort Worth and Walnut Springs; Harry Hansen, Hamilton; Jackson Bros. & Son, Abilene and Baird; L. C. McDonald & Sons, Sterling City; J. A. Matthews Ranch Co., Albany; M O Cattle Co., Albany; Swen R. Swenson Cattle Co., Stamford; Summerour Ranch, Dalhart; Summerour Bros., Dalhart; J. C. Vineyard, Kress; Richard Windham, Baird; and Wirz Ranch Co., Kopperl.

For additional information, contact The Texas Hereford Association, 3345 Winthrop Ave., Suite 107, Ft. Worth, Tx 76116. Ph 817/732-7797.

Shorthorn Cowtown Classic Sale Jan. 31 In Fort Worth

Fort Worth — The 3rd Annual Cowtown Classic Shorthorn Sale will be held Sunday, Jan. 31, 1982, beginning at 3 p.m. in the cattle arena during the Southwestern Exposition and Fat Stock Show in Fort Worth. The pre-sale show will commence at 1 p.m. with Jim Kelley of Fort Worth, administrative assistant to the Texas & Southwestern Cattle Raisers Association, as the judge. Charles Rollins of Fort Worth will be auctioneer for the sale.

Selling will be approximately 40 lots from outstanding Texas Herds, with guest consignments from top Midwest herds including both dual-purpose bloodlines and the much-in-demand Irish breeding. A full-blood Irish Shorthorn bull will highlight the bull offering.

The sale will be sponsored by the Texas Shorthorn Association and Kahoa Cattle Services of Cheyenne, Okla., is sale manager.

Sale headquarters will be the Fort Worth Midtown Holiday Inn, 1401 South University Drive, phone 817/338-9311. A Dutch-treat dinner will be held at the Midtown Holiday Inn Saturday, Jan. 30, at 5 p.m., to which all Shorthorn friends, exhibitors, consignors and interested persons are invited. Advance reservations may be made by contacting someone at the Shorthorn booth at the stockshow on Friday before the party.

J. W. Holmes of Tolar has donated a heifer which will be auctioned with proceeds going to the Junior Exhibitor Fund in Texas.

Consignors to the sale are: Don and Pat Stout, Kremlin, Okla.; Billy Joe Fisher, McLoud, Okla.; Oakridge Farm, Cheyenne, Okla.; Jack and Pat Rodabaugh, Girard, Kan.; Clear Creek Farms, Marion, Kan.; Wayne McKee, Indianola, Iowa; Alden Farms, Hamilton, Mo.; Knollwood Farms, Weatherford; 7M Shorthorns, Clarendon; Savell Farms, Ferris; Garth and Nelda Priddy, Desdemona; Cato Shorthorns, Whitney; W. M. "Pete" and Ann Bowman, Weatherford; J. O. and Mary Bass, Plainview; Dan Heath, Whitney; Freddie Eubank, Whitney; and Melvin Norfleet, Mt. Pleasant.

Sale catalogs available in early January and further information may be obtained from Kahoa Cattle Services, Route 1, Cheyenne, Oklahoma 73628, phone 405/526-2795.

Swen R. Swenson Cattle Co., Stamford; Summerour Ranch, Dalhart; Summerour Bros., Dalhart; J. C. Vineyard, Kress; Richard Windham, Baird; and Wirz Ranch Co., Kopperl.

JANUARY 31, 1982

is your opportunity to buy the industry's top commercial Hereford heifers . . .

FORT WORTH, TEXAS
IS THE PLACE 500 HEIFERS SELL

OPEN AND BRED The cream of the purebred commercial Hereford heifers in Texas from some of the most wellknown ranchers in the country. Bred heifers (bred to registered Hereford bulls and bulls of other breeds for those valuable crosses) plus open heifers ready to breed to the bulls of your choice. Sell in lots of 20 each after competing for $5,000 in prize monies (These **heifers are available only because they have been set aside for this special Hereford female promotion event.)**

HEIFER SHOW 8:00 A. M. — SALE 1:00 P.M.
Southwestern Exposition Sale Barn – Fort Worth, Texas

CONSIGNORS

Beggs Cattle Co., Ft. Worth; Coates Ranch Co., Mertzon; Coldwater Cattle Co., Amarillo; Paul Dauer, Panhandle; Double U Hereford Ranch, Post; Gibson Ranch Co., Ft. Worth; W. K. Gordon, Jr., Fort Worth; Harry Hansen, Hamilton; Jackson Bros. & Son, Abilene; L. C. McDonald & Sons, Sterling City; J. A. Matthews Ranch Co., Albany; M O Cattle Co., Albany; Swen R. Swenson Cattle Co., Stamford; Summerour Ranch, Dalhart; Summerour Bros., Dalhart; J. C. Vineyard, Kress; Richard Windham, Baird; and Wirz Ranch Co., Kopperl.

THE TEXAS HEREFORD ASSOCIATION
3345 Winthrop Avenue, Suite 107, Fort Worth, Texas 76116
Phone: 817/732-7797

Denver National '82 Charolais Sale Will Set The Stage

Denver National '82, Jan. 19, 2 p.m., will set the stage for Charolais activities at the National Western Stock Show. Sponsored by the Rocky Mountain Charolais Association, the sale has traditionally been prosperous for Charolais. The 1980 Charolais Sale was third high averaging sale among 21 breeds. Last year the National Western was the site for the National Charolais Sale which boasted an average of $10,189 to have the highest average of the European breeds and second high average overall of 23 breed sales.

Denver National '82 will feature five herd sire prospects and fifteen females from select herds across the country. The sale will be held in the Beef Palace Sale Arena and will be managed by The Market Company.

Louisiana Saturday

Baton Rouge, Jan. 9 (F-S) — Auctions held at DeQuincy & West Monroe. Cattle: 971. Demand: Good. Slaughter Steers: Few good 2-3 535-565 lbs. 57.00-63.50. Slaughter Heifers: Few good 2-3 500-580 lbs. 53.00-58.00. Slaughter Cows: Utility 1-3 35.00-40.75; cutter 1-2 31.00-36.75. Bulls: Yield grade 1-2 1000-1500 lbs. 42.00-48.25 in southwest area. Baby Calves: 100-200 lbs. 62.00-88.00, sold por head 40.00-72.00. Slaughter Calves: Southwest area good 395-425 lbs. 53.00-60.00. Feeder Steers: Medium frame 1 200-300 lbs. 66.00-73.00; 300-400 lbs. 63.00-69.00; 400-500 lbs. 56.00-61.00; 500-600 lbs. 54.00-57.00. Large frame 1 300-400 lbs. 62.50-68.00; 400-500 lbs. 50.00-57.00. Heifers: Medium frame 1 northern area 200-300 lbs. 53.00-56.00, Southwest 55.00-63.00. Northern area: 300-400 lbs. 54.00-57.00; 400-500 lbs. 50.00-53.50; 500-600 lbs. [illegible]. Cow & Calf Pairs: Medium frame cows 2-6 years with 100-300 lbs. calves 360.00-500.00 per pair. Bugles and/or Feeder Cows: Medium frame cows 2-6 years 500-1200 lbs., some 3-8 months, 40.00-47.00, few [illegible] and 300.00-460.00 per head. Southwest.

-----o-----

Pewter Brings Luck

Visitors to early Colonial homes on Christmas Eve might find their specially-made candles burning. Around them was displayed the family's prize silver or pewter. The treasurer were available. The ritual of the candlelight off the silver pewter was supposed to bring good luck during the coming year.

LIQUID FEED PROGRAMMED TO FIT YOUR NEEDS
That's Why "It Costs Less . . . Does More"

PRO-FIT
TRADEMARK REGD

LIQUID FEEDS

1. Natural Soluble Protein Base.
2. High Phosphorous — Complete Utilization.
3. Good Mineral Balance.
4. High Vitamin Fortification.
5. Builds Rumen Bacteria Flora— Makes Other Feeds Work Better

CALL OR WRITE
TEXAS NUTRITION AND SERVICE CO.
P. O. Box 5375, Fort Worth, Texas
A. H. "TONY" CUMMINGS
817/244-0376 • Plant 817/697-6571
TNSC PROGRAMMED TO FIT YOUR NEEDS
Pre-Mixes and Supplement Foods • Nutritional Consultants

Southwest Classic Limousin
Female & Bull Sale

Friday, February 5, 1982 Barn 6
Judging of cattle at 2:00 p.m. — SALE starts at 3:00 p.m.
Held during Southwestern Exposition and Fat Stock Show

40 BULLS
15 - 3/4 Bulls
15 - 7/8 Bulls
9 - 15/16 Bulls

40 FEMALES
9 - 3/4 Bred Heifers
18 - 7/8 Bred Heifers
12 - 15/16 Bred Heifers

Special Offering of Limousin Influence Cattle
20-Black Commercial Cows
bred to full blood Limousin Bulls-will calve in June.

for information and catalogs contact:
Charles R. Rollins
Auctioneer
Sales Management - Consultant
Auctioneer TXE 041-0642
Route 1, Box 191B, Crowley, Texas 76036
817/297-1378 or 817/281-0782

Payton Scott, Sale Chairman
Rt. 1, Rising Star, TX 76471 — 817/643-2388

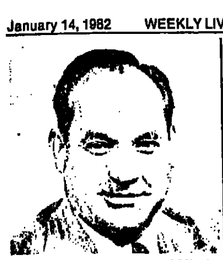

Robert Mathews, owner of Minute Man Farms, Yerrington, Nev., is the president-elect of the American-International Charolais Association (AICA). Mathews was elected at the recent fall meeting of the AICA Board of Directors, held Nov. 20 and 21 in Louisville, Ky.

Deep Down Angus Bulls To Sell Jan. 21 In Stephenville Auction

Stephenville, Texas — Deep Down Angus Ranch at Paluxy will sell 37 Angus bulls on Thursday, Jan. 21, 1982, beginning at 1 p.m. at the Stephenville Cattle Auction.

These are big, rugged service-age bulls including sons of Patriot, Hales Emulous 361, Ankonian Dynamo 72065 and other top sires.

For more information call: Deep Down Angus Ranch, Mr. and Mrs. George M. Young, owners, or Dale Overpeck, manager, at 817/823-8823.

-----o-----

Walling Simmental Sale Set Saturday Jan. 16 At Hearne

Hearne, Texas — Jack Walling of Axtell will host his sixth Simmental production sale on Saturday, Jan. 16, 1982, with guest consignments from Travis Martin, at the new indoor sale barn on the Walter Drew Ranch 2½ miles east of Hearne on FM 391. Lunch will be available at noon and the sale will start at 1 p.m.

This Texas Simmental Association approved sale will feature 100 lots including all Jack Walling's percentage Simmental cattle. Many of the sale lots are polled or carry polled influence. Selling will be fullblood bulls and cows, purebloo bulls and cows with calves at side; bred purebred females; and bred three-quarter cows and three-in-one packages.

Joe Mitcham of Hubbard, Texas 76648, phone 817/567-2072, will be the auctioneer for the sale.

Trucking will be available and it will be free of purchases of 10 head or more.

The sale cattle will be tested and will meet the Brucellosis requirements effective Jan. 1, 1982.

For information contact Mitcham, or Jack Walling, Route 1, Axtell, Texas 76624, phone 817/863-5066.

-----o-----

Abilene Monday

Abilene, Texas, Jan. 11 (F-S) — Receipts 1,300. Slaughter cows and bulls steady. Feeder steers and bulls steady; heifers steady; heifer calves under 400 lbs. weak to 1.00 lower. Few cow-calf pairs and replacement cows generally steady. Slaughter Cows: Utility 2-3 34.00-35.50. Cutter 1-2 32.00-38.00. Canner and low cutter 27.00-32.00. Bulls: Yield grade 1-2 1100-1900 lbs. 43.50-49.50; one high dressing and individual 52.50. Feeder Steers and Bulls: Medium frame 1: 300-400 lbs. 62.00-67.50; 400-500 lbs. 57.00-64.00; 500-600 lbs. 56.00-60.00; 600-700 lbs. 56.00-59.50. Large frame 1: 300-400 lbs. 61.00-66.00; 400-500 lbs. 58.00-64.00; 500-600 lbs. 56.00-60.50; 600-700 lbs. 56.00-60.00; 700-900 lbs. 55.00-57.50. Heifers: Medium frame 1: 300-400 lbs. 52.00-54.50; 400-500 lbs. 51.00-54.00; 500-600 lbs. 50.00-53.50; 600-700 lbs. 49.00-52.50. Large frame 1: 300-400 lbs. 52.00-54.50; 400-500 lbs. 51.00-54.00; 500-600 lbs. 50.00-53.50; 600-700 lbs. 50.00-53.00. Middle aged medium frame 1-2 cows with small calves at side, 380.00-465.00 per pair. Medium frame 1-2 pregnancy tested 700-850 lb. replacement cows 36.50-43.00.

East Texas Simmental Association Bull Sale Jan. 16 In Henderson

Henderson, Texas — The East Texas Simmental Association's 5th Annual bull sale will be held Saturday, Jan. 16, 1982, beginning at 1 p.m., in the Agriculture Building at Rusk County Airport at Henderson.

Selling in this Texas Simmental Association-approved sale will be 50 Simmental bulls including 100% fullbloods, 15/16ths, 7/8ths, 3/4's and halfbloods, and a few outstanding Simbrah bulls. All bulls will be registered with the American Simmental Association.

For information, contact: Gerald Blanton, 214/566-3240; or Pattie Hackemack, 214/337-2911; or Gene Grisham, president 214/657-5022.

Palo Pinto Association's Simmental Classic Feb. 6 In Fort Worth

Fort Worth — The Palo Pinto Simmental Breeders Association's 1982 All-American Classic Simmental sale will be held Saturday, Feb. 6, 1982, beginning at 6 p.m. following the open Simmental show at the Southwestern Exposition and Fat Stock Show. The sale will be in Barn 8, on the stockshow grounds.

Selling will be 50 lots of fullblood and purebred bulls and females, including polled and horned cattle and pairs, and bred and open females.

This sale is approved by Texas Simmental Association.

For further information contact any of these members of the Palo Pinto Simmental Breeders Association: Bill Pedigo, president 3929 Westerly Road, Fort Worth, Texas 76116, phone 817/244-5850 nights; Dr. R. D. Messer, vice president, 106 S. W. 6th Avenue, Mineral Wells, Texas 76067, phone 817/325-2564; Roy Pepper, Route 6, Box 106, Granbury, Texas 76048, phone 817/573-1057; or Glenda Maxfield, secretary-treasurer, P. O. Box 1187, Mineral Wells, Texas 76067, phone 817/325-3531.

Sale managers and consultants are Mid-America Sales Management, Inc., Bill Pedigo, and Johnny Hafner, Route 1, Orlando, Oklahoma 73073, phone 405/455-5961.

-----o-----

Over half of the arsonists arrested during the 1970's were under 18 years old.

POLE BARN PROFESSIONALS
ROB-BILT
Custom Sizes & Designs
"Built With Pride"
30X50 Enclosed
$4,495.00
COMPLETE ON YOUR PROPERTY
PRICE INCLUDES LABOR & MATERIAL
(918) 456-2817 (918) 456-1281 Evenings & Weekends

Cattlemen: don't get caught short

fewer calving problems
shorter feeding time
more money
black hides
wider acceptance
more calves

Selling 35 breeding age bulls

January 21, 1982 1:00 P.M. Stephenville Auction Barn
3 miles north of Stephenville on HWY 281

DEEP DOWN RANCH
Mr. & Mrs. George M. Young, Owners
Dale Overpeck, Manager
Rt. 2, Bluff Dale, Texas 76433
(817) 823-8823

Featuring sons of Sayre Patriot, Hales Emulous 361, Ankonian Dynamo 72065, Biffles Marshall 632 and others.

TEXAS RED ANGUS NEWS

Top Red Angus Consigned To National Sale

Denver, Colo. — There are 11 bulls and 9 heifers consigned to the National Red Angus Sale to be held at the National Western Stockshow here Jan. 15, by some of the noted breeders in North America.

Sale consignors are: Eldon and Evelyn Sloan, Sedalia, Colo.; Stan and Frances Harder, Glandon, Alta., Canada; Rolling Prairie Farms, Inwood, Iowa; Dr. F. M. Greer, Jr., Franklin, Tenn.; Erpelding Red Angus, Bode, Iowa; Idaroo Angus, Salmon, Idaho; Summitcrest Farms, Smithville, Ohio; William J. Crosslin, Jr., Franklin, Tenn.; Goldspur Cattle Co., Collinsville, Okla.; James Red Angus, Searsboro, Iowa; Mrs. J. H. Baldwin & Sons, Mingo, Iowa; John and Jill Muller, Bozoman, Mont. and James S. Good.

----o----

Texas Red Angus Assn. Sale Set March 20 At West

West, Texas — The annual Spring sale of the Texas Red Angus Association will be held March 20, 1982, at West, located 12 miles north of Waco on Interstate 35.

George Baechtle of Emhouse is chairman of the sale committee. Baechtle and Harrison Walker of Eagle Lake, TRA president, urge any Red Angus breeders wishing to consign cattle to the sale to do so as soon as possible.

Consignments may be made by contacting George Baechtle, Box 235, Emhouse, Texas 75110, phone 214/872-5714; or Harrison Walker, Box 793, Eagle Lake, Texas 77434, phone 713/234-3110.

Red Angus "Absolute Necessity" To Economic Beef Production: Springer

Denton — "Today, we are very conscious of the absolute necessity to streamline our operations, eliminate the waste and guesswork, and adhere to the fundamentals of economic beef production if we are to stay afloat during some difficult and trying times, such as we have experienced in the last three years," says Lyle V. Springer, executive director of the Red Angus Association of America.

"For those reasons, we are finding more and more progressive beef producers turning to the use of Red Angus bulls in crossbreeding programs, where bulls of other breeds have predominated for many years," Springer says.

Reasons for the turn to Red Angus bulls are many and diverse, but Darrell Schuler of Schuler-Olsen Ranches of Bridgeport, Nebr., says the reason Schuler-Olsen went to Red Angus bulls in their commercial Hereford cow herd was to reduce calving losses, especially in their two-year-old Hereford heifers.

Schuler liked the Red Baldy calves so well, based on their performance, that he decided to make the Red Angus cross on his Hereford cow herd permanent. The Red Baldy cow is now one of Schuler-Olsen's most popular and profitable commercial cow lines.

The Reynolds C. Johnson Co., Henry, Nebr., in the Hereford business for 80 years, is still prejudiced for the red and white color pattern, but now follows the course taken by many other white-face commercial producers in introducing Red Angus on his first-calf heifers to reduce calf losses. Bryan Heinz, who runs the Johnson Company, said that from their first purchase of 10 Red Angus bulls in 1973 from Mid-America Cattle Co. and K. E. Leistritz in Thedford, Nebr., they now plan to go all "Red" this year for the first time. Heinz likes the Red Angus and resultant Red Baldy cattle because the heifers reach puberty earlier than the Hereford and other crossbred cattle. Two of his ranch managers, Chester and Jim Brooks report they are breeding all of their Red Baldy heifers to calve as two-year-olds, while they must hold their straight Hereford heifers a year longer and calve them as three-year-olds.

Bryan keeps very precise records and reported that the first year, in 1974, the 91 Red Baldy steers weaned at an average of 470 pounds compared to 251 Hereford steers which had an average weaning weight of 425 pounds and 140 Black Baldy steers an average of 416 pounds. That year, the heifer calves comparisons were similar: 332 straight Herefords averaging 406 pounds, 140 Black Baldies averaging 388, and 79 Red Baldies 427 pounds. In 1975, 286 Herefords weaned at an average of 422 pounds while 129 Red Baldies had a pay-weight of 440 pounds.

"Bryan believes from his experience, the Red Angus breed will become a predominant force in commercial beef production, if the producer is cost and profit conscious," says Springer.

Another strong recommendation for Red Angus is a crossbreeding program was evidenced by the announcement recently by the U. S. Range and Livestock Experiment Station at Miles City, Mont., which said that in their program to develop an optimum cow for conditions on the Great Plains, they are going to a three-way cross female: 50% Red Angus, 25% Tarentaise and 25% Charolais. They are using the Red Angus to retain the red color, and gain the polled characteristic, maternal ability and inherent carcass quality Station experts pointed out that such a cow should wean a large calf, maintain a moderate body weight, breed back every year, and produce offspring with a good rate of gain and acceptable yield.

For information on Red Angus and the Red Angus Recordation program, contact the Red Angus Association of America, P. O. Box 776, Denton, Texas 76201, phone 817/387-8052.

RN UMPIRE 318

1980 National Class Champion SMOOTH, EXCELLENT-BUILT RED ANGUS BULL

A son of Umpire 1,000 out of a double-bred 373 daughter.

Also CHOCTAW 219, son of 629B out of a double-bred Rebel cow weighing 1,550 lbs.

Semen Available At Elgin Breeding Service, Elgin, Tx.

E. H. & L. L. WALKER
Box 793, Eagle Lake, Tx. 77434
713/234-3110

REGISTERED RED ANGUS

BREEDERS DIRECTORY
TEXAS RED ANGUS ASSOCIATION
Rt. 1, Box 74, Rowena, Texas 76875
915/442-3603

LOU HERTENBERGER RED ANGUS
Where Only PERFORMANCE COUNTS
Rt. 2, Box 3590
Navasota, Tx. 77868

CAYENNE CATTLE COMPANY
—Advanced RED ANGUS Genetics—
"A Pepper Family Enterprise"
Rt. 4, Box 320 - Mt. Pleasant, Tx. 75455
214/572-6161

QUALITY and PERFORMANCE
Clifford & Dennis Hallmann
Rt. 1, Box 74, Rowena, Texas 76875
Ph. 915/442-3603
Glen Hallmann
Miles, Texas Ph. 915/468-5391

BRIAR HILLS RED ANGUS RANCH
Yearling & 2-year-old bulls
Tuesday Prior, Sisson, Dennis Chief
Stanley Bergman
Rt. 2, Box 120
Afton, Okla. 74326 918/828-1158

Tired of erratic rainfall and low grain prices? TRY DOM-KO BRAND

KOCHIA

- HIGH PROTEIN CONTENT
- GRAZE, HAY OR GREENCHOP
- DROUTH RESISTANCE
- EARLY GRAZING
- ADAPTS WELL TO DRYLAND OR IRRIGATED CONDITIONS
- RAPID REGROWTH
- SIX YEARS OF SEED SELECTION BEHIND DOM-KO
- LOW SEEDING RATE

Call or Write for Free Brochure
DEALER INQUIRIES INVITED

DOM-KO
DOMESTICATED KOCHIA
VALLEY FARM SERVICES, INC.
Box 419, Hereford, Texas 79045
(806) 364-3560

ARMSTRONG TIRES

RHINO TUFF

It's that time year again! The new year is here! It's time to get those fields ready for NEW seeds.

Start the year right with tough & dependable ARMSTRONG TIRES

Size	Ply	Price
11.2-24	4	105.00
14.9-24	4	159.00
14.9-24	6	169.00
16.9-24	6	199.00
16.9-24	8	215.00
18.4-26	6	245.00

Size	Ply	Price
23.1-26	10	589.00
11.2-28	4	118.00
12.4-28	4	136.00
13.6-28	4	147.00
13.6-28	6	167.00
14.9-28	4	170.00
16.9-28	6	230.00
16.9-30	6	234.00
18.4-30	6	269.00
23.1-30	8	669.00
24.5-32	10	782.00

Size	Ply	Price
16.9-34	6	[illegible]
18.4-34	6	[illegible]
18.4-34	8	[illegible]
11.2-38	4	[illegible]
13.6-38	4	[illegible]
14.9-38	6	[illegible]
15.5-38	6	[illegible]
16.9-38	6	[illegible]
18.4-38	6	[illegible]
18.4-38	8	[illegible]
20.8-36	10	[illegible]

PRICES INCLUDE F.E.T.

SPECIAL SALE

ON ARMSTRONG'S "NEW" CORONET S/X-A Steel Belted Radial

40,000 Tread Wear Warranty

P185/80R x 13	52.50
P195/75R x 14	61.50
P205/75R x 14	62.50
P215/75R x 14	67.50
P215/75R x 15	67.50
P225/75R x 15	69.50
P235/75R x 15	74.50

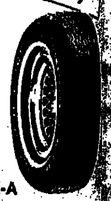

S/X-A

PRICES INCLUDE F.E.T., MOUNTING & BALANCING

Champion Tire Co. has a full line of Armstrong Tires for all your needs! Pass., Farm, L.T., Industrial, Boat, Trailer.

CHAMPION TIRE CO.
"THE MEN WHO KNOW TIRES BEST"
3 Minutes From The Court House
1901 White Settlement Rd. Phone 332-2323

BROWDER DIST.
1200 North Commerce
Fort Worth 624-8441
Call Champion Now For Your Tire Needs

LIVESTOCK CALENDAR

JANUARY							FEBRUARY							MARCH							APRIL						
S	M	T	W	T	F	S	S	M	T	W	T	F	S	S	M	T	W	T	F	S	S	M	T	W	T	F	S
					1	2		1	2	3	4	5	6		1	2	3	4	5	6				1	2	3	
3	4	5	6	7	8	9	7	8	9	10	11	12	13	7	8	9	10	11	12	13	4	5	6	7	8	9	10
10	11	12	13	14	15	16	14	15	16	17	18	19	20	14	15	16	17	18	19	20	11	12	13	14	15	16	17
17	18	19	20	21	22	23	21	22	23	24	25	26	27	21	22	23	24	25	26	27	18	19	20	21	22	23	24
24	25	26	27	28	29	30	28							28	29	30	31				25	26	27	28	29	30	
31																											

1-15—T Diamond Bull Sale & Hondo Creek Brangus Sale, Pleasanton, TX, S/M P&F Cattle Co.
1-15—Red Angus Assn. of America, Something Special Sale, Denver, CO
1-15—Summit Limousin Sale, Bennett, CO, S/M American Cattle Service
1-16—21st Annual Violeta Beefmaster Prod. Sale, Hebbronville, TX, S/M Reyes & Mihalski
1-16—Jack Wallings Waikal Farms Simmental Prod. Sale, Hearne, TX
1-16—National Western Chianina Bull Sale, Denver, CO
1-16—East Texas Beefmaster Sale, Crockett, TX
1-16—Special Cow & Heifer & Bull Sale, Georgetown Comm. Co., Georgetown, TX

FARM MACHINERY AUCTION
Sale Second Wednesday of Each Month
10:00 A.M. Howe, Texas 75059
TRACTORS, FARM IMPLEMENTS, COMBINES, & LIGHT CONSTRUCTION EQUIPMENT
Most all makes and models of good, clean, used Tractors and Farm Machinery
Largest Regularly Held Farm Machinery Auction In The Southwest
David Catching Odis Hill Ray Houston
Owners
Southwest Auction Co., Inc.
David Catching, Auctioneer—TxE 012-0050
FARM MACHINERY AUCTIONEERS
P. O. Box 219 Howe, Texas 75059
(214) 532-5501 Dallas-Ft. Worth Metro-434-2322

1-16—Farm Equipment Auction, Seguin, TX
1-16—East Texas Simmental Assn. Bull Sale, Henderson, TX
1-16/19—National Western Hereford Show & Sale, Denver
1-17—3rd Black Power Limousin-Chianina Sale, Bennett, CO, S/M Dub Venable, Inc.
1-18—Brangus Range Bull Sale, Denver, CO
1-20—The American Pinzgauer Assn. National Show & Sale, Denver, CO
1-21—National Western Maine-Anjou Bull Sale, Denver, CO
1-22—1982 MPTLA Texas Longhorn Sale, Denver, CO
1-23—Farm Equipment Auction, Vernon, TX
1-23—Hutchinson Farms Limousin Dispersal, Thomson, GA, S/M American Cattle Service
1-23—Triple D Ranch Simmental Bull Sale, Lockhart, TX
1-23—Gulf Coast Beefmaster Sale, El Campo, TX

THE ORIGINAL DEWEZE BALE PIKUP

ALSO AVAILABLE FOR FLATBED TRUCKS.

• LOADS AND CARRIES ONE OR TWO BALES ON YOUR PICKUP • Unloads into feed rack, even unrolls bale on ground • Will pick up bale from ends or sides • Load bales onto either trucks or trailers

•Mounts on pickup bed in minutes •Gin pole and Loading Platform attachments available •Electric-hydraulic powered, under hood hydraulics, controls from cab

Authorized Dealer for DEWEZE Bale Pikup

EXXON Plastic Baler Twine

Cordemex Sisal Baler Twine

Please forward information on:
( ) Bale Pikup ( ) Plastic Twine
( ) Sisal Twine
NAME
ADD:
CITY:
STATE ZIP
PHONE NO.

TRIPLE S SALES
214/892-4396
Route 2
Sherman, Texas 75090

TEXAS ANGUS FUTURITY

SATURDAY, JAN. 30, 1982
SHOW 1:00 P.M.
SALE 3:00 P.M.
BARN 3

Southwestern Exposition and Fat Stock Show Grounds
Fort Worth, Texas

27 Head of Super Selected Animals
19 Females - 8 Herd Bull Prospects

CONSIGNORS:

Canus-Green Acres Ranch
Carpenter Angus Ranch
Cedar Creek Angus Farm
Dee Bar H Angus Ranch
Deep Down Angus Ranch
Downtes' Jay Dee Angus
Garney Cattle Company
Green Acres Ranch
Gunston-West
Heyser Angus Farm
Hinkson Angus Farm
Glen Hubbard
J K Angus
Lowell Jobe
Phoenix Farms
R & J Ranch
Ridgecrest Angus Farms
Rosharon Farms
77 Ranch
Gilbert Urbish
Welborn Angus Farms
Wm. R. Wilson Ranches

SIRES REPRESENTED:

General J J Patton
Sayre Patriot
Thomas Flash
Early Sunset Emulous 60E
Premier Progressor
Premier Big Time
Wetonka 2446
Hales Emulous 386
Garney Emulous 3093
ZAF Black Revolution 108
Glacier View Absolute 0477
Rito Ever 865 GDAR
and many others!
WENDELL BERRY, SALE CHAIRMAN

For Further Information, Contact:

The Texas Angus Association
233 North Judkins - Fort Worth, Texas
817/831-2641

Bridgeport Livestock Auction

Welcomes You To All Sales
HORSE SALE EVERY 4th SUNDAY
STOCKER SALE EVERY SATURDAY
DAIRY SALE EVERY FIRST & THIRD WEDNESDAY.
Holstein Heifers & Heavy Springers Available At All Times
All Sales Begin at 1:00 P.M.
Latest In Electronic Scales — Restaurant Open

Directions to the sale barn: From Decatur, Hwy. 380 west 7 miles to Cuba Road & sale sign, turn left one mile to sale barn. From Bridgeport, Hwy. 380 east 3½ miles to Cuba Road and sale sign, turn right one mile to sale barn.

JAMES P. MOYERS - 817/683-2123

1-23—Brinks Brangus and 3/4 Blood Bull Sale, Sisterdale, TX
1-25—Durant Oklahoma Hereford Bull Sale, Durant, OK
1-25—Goswick-Simmons Beefmaster Bull Sale, San Antonio, TX, S/M Thompson Cattle Marketing
1-29—Bob Plummer Paint Horse Sale, 6:00 P.M., Fort Worth
1-30—Brazos Valley Brangus Bull Sale, Bastrop, TX, S/M P&F Cattle Co.
1-30—Select Sale & Super Star Polled Hereford Heifer Futurity, Fort Worth, TX
1-30—Taft-Messner Oklahoma Hereford Sale, Laverne, OK
1-30—Farm Equipment Auction, Wharton, TX
1-30—Texas Angus Futurity, Fort Worth, TX
1-31—Cowtown Classic Shorthorn Sale, Fort Worth, TX, S/M Kahoa Cattle Services
1-31—Commercial Hereford Heifer Show & Sale, Fort Worth, TX
2- 1—ROM Hereford Show & THA Banquet, Fort Worth, TX

East Texas Simmental Association
5th ANNUAL BULL SALE
Saturday — JANUARY 16, 1982 — 1:00 P.M.
Agriculture Bldg. — Rusk County Airport
HENDERSON, TEXAS
SELLING 50 SIMMENTAL BULLS
TSA APPROVED SALE
FOR MORE INFORMATION CONTACT:
GERALD BLANTON — 214/566-3240
PATTIE HACKEMACK — 214/337-2911
GENE GRISHAM, Pres. — 214/657-5022

2- 1—Southwestern Exposition & Fat Stock Show, Devon Show, Fort Worth, TX
2- 6—Farm Equipment Auction, Hillsboro, TX
2- 3—Woodward Oklahoma Hereford Range Bull Sale, Woodward, OK
2- 5—Rose Classic Quarter Horse Sale, Las Vegas, NV
2- 5—Southwest Classic Limousin Female & Bull Sale, Barn 6, 3:00 PM, Fort Worth
2- 6—Bob Plummer Mule & Donkey Sale, 7:00 P.M., Fort Worth
2- 6—Stephens County Hereford Breeders Sale, Comanche, OK
2- 6—South Texas Hereford Assn. Spring Sale, Beeville, TX
2- 6—John Welder & 6F Ranch Beefmaster Bull Sale, Three Rivers, TX

South Texas Hereford Association
ANNUAL SPRING SALE
Saturday, February 6, 1982 — Beeville, Texas
Bee County Livestock Auction
100 Big Rugged Registered Bulls — 12:30 P.M.
Hereford & F1 Heifers — 9:30 A.M.
South Texas Hereford Assn.
200 South St. Mary's Room 309 Beeville, TX 78102

2- 6—All American Simmental Classic, Fort Worth, TX, S/M: Mid America
2- 6—Northeast Texas Polled Hereford Show & Sale, Mt. Pleasant, TX
2- 7—Newcomb Cattle Co. Chianina "Champagne Selection" Sale, Elk City, OK, S/M Dub Venable, Inc.
2- 7—Bob Plummer Quarter Horse Sale, 1:00 P.M., Fort Worth
2-8/12—Equine Reproduction Management Clinic, Tarrant County Jr. College, Ft Worth, TX
2-10/13—COBA A.I. & Palpation School, Tucson, AZ
2-13—Farm Equipment Auction, Elgin, TX
2-13—South Texas Brahman Assn. Sale, San Antonio, TX, S/M John Watson
2-13—T Diamond Female & Giebel Brangus Prod. Sale, San Antonio, TX, S/M P&F Cattle Co.
2-13—Gulf Coast Hereford Assn. Sale, Columbus, TX
2-13—Madisonville Limousin Consignment Sale, Madisonville, TX
2-14—Texas Chianina Assn. 5th Annual Top 40-40 Sale, San Antonio, TX, Sale Chairman Brift Kennard

Cowtown Classic
SHORTHORN SALE
Sunday, January 31, 1982, Fort Worth, Texas
Cattle Arena, Southwestern Exposition & Fat Stock Show
40 Top Quality Dual & Irish Shorthorns
Sale sponsor Texas Shorthorn Association
Sale Time: 1 P.M.
Show Time: 9 A.M.
KAHOA CATTLE SERVICES
Rt. 1, Box 87, Cheyenne, OK 73628
Phone 405-928-2725
Charles Polan, Auctioneer
817/284-7702

LM "THE COWMAN'S KIND"
LeMejor Beefmasters
BULLS - COWS and CALVES - HEIFERS
FRED MAASS - Opr. Mgr.
Box 764 - Madisonville, Tx. 77864
713/348-3470 or 713/348-6524
BUDDY SMITH, Sales Mgr.
Huntsville, Tx.
713/291-1891

2-14—Holstetter Beefmaster Sale, Three Rivers, TX
2-18—Texas Charolais Sales Corp. Annual Sale, San Antonio, TX
2-18—Dixie National-World Limousin Futurity, Jackson, MS, S/M American Cattle Service
2-19—Western States Beefmaster Assn. Bull Sale, Midland, TX, S/M Thompson Cattle Marketing
2-20—Williams Brangus Bull Sale, San Angelo, TX, S/M P&F Cattle Co.
2-20—San Antonio Livestock Exposition, National Devon Show, San Antonio
2-20—Quality Breeders Quarter Horse Sale, Brenham, TX
2-20—Farm Equipment Auction, Edna, TX
2-20—American Brahman Breeders Assn. National Sale, Baton Rouge, LA

AGRICULTURAL INFORMATION SYSTEMS
CHOICE COMPUTER CORPORATION
MIKE CADDELL 2777 North Hillsdale Plano, Texas 75075 214/867-2193
Office 200 Chisholm Place—Suite 106 Plano, Texas 75075 214/424-3573
ROBERT PUGH Route 1 Box 600 Bangar, Texas 76859 817/458-3275

2-20—Northeast Texas Simmental Assn. Sale, Sulphur Springs, TX
2-20—South Texas Polled Hereford Assn. Sale, San Antonio, TX
2-21—Houston Stock Show Commercial Heifer Sale, 1:00 P.M., Houston, TX
2-21—National Devon Sale, San Antonio, TX
2-22—Texas Limousin Assn. Sale, Houston, TX, S/M American Cattle Service
2-22—McKellar Ranch Red Brahman Halter Sale, Houston, TX
2-22—J. D. Hudgins Brahman Sale, Hungerford, TX

Palo Pinto Simmental Breeders Association
1982 ALL-AMERICAN CLASSIC
SIMMENTAL SALE
TSA APPROVED SALE
6:00 P.M. — FEBRUARY 6, 1982 — BARN NO. 8
Fort Worth Stock Show Grounds — Fort Worth, Texas
SELLING 55 LOTS
Fullblood & Purebred Bulls and Females — Polled & Horned Pairs — Bred — Open
Sale Manager: MID AMERICA SALES MANAGEMENT, INC. Bill Pedigo — 3969 Westerly Rd. — Fort Worth, Texas 817/244-5850
Johnny Hafner — 405/455-3961

2-23—Panhandle State University Performance Tested Bull Sale, Goodwell, OK
2-23—Texas Chianina Assn. Italian Full Blood Chianina Show & Sale, 10:00 A.M., Houston, TX
2-23—Ms. Bluebonnet Brangus Sale, Houston, TX, S/M P&F Cattle Co.
2-23—Texas Maine-Anjou Assn. Sale, 2:00 P.M., Houston, TX
2-23—International Brahman Sale, 6:00 P.M., Houston, TX
2-24—Houston Stock Show Registered Range Bull Sale, 2:00 P.M., Houston, TX
2-24—Pick of the Breed Brangus Halter Sale, Houston, TX, S/M P&F Cattle Co.
2-25—Pan American Zebu Assn. Sale, 3:00 P.M., Houston, TX
2-25—Texas Simmental Assn. Sale, 7:00 P.M., Houston, TX
2-26—American Black Maine-Anjou Sale, 6:00 P.M., Houston, TX

Tents • Bleachers • Sale Rings • Pens • Custom Fitting Of Sale Cattle
Smith's Sale Service
P. O. Box 804
Mexia, TX 76667
817/562-6294
Larry Smith
DEALER FOR WW CATTLE HANDLING EQUIPMENT & TRAILERS

2-26—Willow Springs Brangus Female Sale, Burton, TX, S/M P&F Cattle Co.
2-26—Gulf Coast Charolais Assn. Charbray Sale, 10:00 A.M., Houston, TX
2-26—Texas Select Hereford Bull Sale, 3:00 P.M., Houston, TX
2-26—Texas Charolais Assn. Sale of Sales, 7:45 P.M., Houston, TX
2-26—50th Anniversary Houston ROM Hereford Show, Houston, TX
2-26/27—Lonnie Aulde Red Brahman Prod. Sale, Shreveport, LA
2-27—Lone Star Hereford Bull Test Sale, Wickett, TX
2-27—S. A. L. Brahman Dispersal, Franklin, TX, S/M World Sales
2-27—Willow Springs Brangus Bull Sale, Burton, TX, S/M P&F Cattle

MAKE PLANS NOW TO LEARN THE WORLD'S MOST HONORABLE PROFESSION
YOU TOO CAN BE AN AUCTIONEER!
CONTACT US FOR DATES OF SUMMER SESSION.
For More Information Contact:
KENNETH GREGG Tx.s 012-0598
1204 West 7th St. • Plainview, Tx. 79072
806/293-2830

STOCKMEN'S FAVORITE
Colonial Catering
Formerly Jetton's
(817) 335-93

LIVESTOCK INDEMNITY
Immediate Coverage for All Classes Of Livestock
P. O. Box 823, Bedford, Tx.
(817) 267-9219

GERALD A. BOYD
AUCTIONEER
Route 1 — Box 84
West Point, Co. 80
40/4/823-2122 or 823

DUB VENABLE, INC.
Route 1, Anadarko, Oklahoma 73005
405/247-2267 or 247-5701

JOHN BRANDON
AUCTIONEER
P. O. BOX 147
STEPHENVILLE, TX
817/918-968
LIVESTOCK IN CLOSE FOR AUCTION SINCE 1965

JOE C. HITCH
Auctioneer
Rt. 2, Box 96
Hubbard, Texas 76
817/576-49

BRUCE BROOK
Auctioneer
P. O. Box 19
Springer, OK 73
(405) 863-2457
(405) 335-3086

Eddie C. Mas
Auctioneer
P. O. Drawer
Elgin, Ok. 7350
405/492-5390 Of
405/529-2773 Ho
248-9150 Mobile

WAYNE THOM
Auctioneer
Tx-011-00
P. O. Box
Harleton
76691
512/777-5

AVOID CHANGING WELL LEA FOR MANY YEARS
Perma-cups are molded upo more wear resistant than Perma-cups will outlast leath to 1. Their tapered design allows 1/8" wearing, instead of 50" of ther. Much less friction for pumping extends cylinder life Perma-cups must be used in a or new cylinder, as they do not Install Urethane Perma-cups. thane Check-balls and Unive Pump Rod-guides, and Stay that well for many years. Thousa sire in wells that have not been thered in 9 years! All are available standard cylinder and pipe sizes. Wr or call for our catalog. We ship same day order is received. This is our 30th year serving ranchers.
VIRDEN PERMA-SILT CO.
2621 MAYS AVE. • BOX 7150 WT.
AMARILLO, TEXAS 79105 • 806/355-7201
"Early golf balls were curved leather and stuffed with feathers."

• HORSES AND MULES

CANTON HORSE SALE
Canton, Texas
Sale every 1st Monday at Noon.
Reg. & Grade Horses - Tack
For information call:
LEON BRIDWELL
214/367-4855 or 567-2449

STAR SAN LEO
Sire: Leo San.
Dam: King's Dinah by King P-234 1982 Fee $650
JIM BAR SCOOTER
Sire: Jim Bar Araujo by Doc Bar.
Dam: Miss Scooter Gal by Scooter Hays. 1982 Fee $500
Limit of 50 mares to each stallion.
Prospects by Star San Leo and mares bred to him for sale. Terms available.
TOMMY RUSH QUARTER HORSES
Box 627, Talpa, Texas 76862
915/365-2032 • 365-3411

For Sale — Registered
QUARTER HORSES
3 GELDINGS
1 MARE
— And Tack Accessories —
Lost Lease Land — Must Sell
Also — One 1066 International Tractor, new rubber, new air-conditioner and generator — newly overhauled. Call —
BOB PUGH
817/458-3275

• LIVESTOCK

REG. ANGUS FEMALES
100 Open Heifers, Wye and Canadian bloodlines.
100 Bred Heifers, bred to Top Angus Bulls.
"Outstanding Cattle"
At Reasonable Prices
CLARK ANGUS RANCH
William Clark - Huntsville, TX
713/869-1443 Ed Clark
713/686-6654 713/295-2250

BEEFMASTERS
Bred Cows and Bred Heifers
One Bull For Sale
BEVAN BEEFMASTERS
817/731-0681

RED ANGUS BULLS
8 Months and Up
Cows and Heifers
CLARK McKELVEY
Rt. 1, Box 38 — Hwy. 114
Justin, TX 76247
817/648-2640
Sr. Sire: W. S. C. Super 411
Jr. Sire: F. H. F. Champion 100 Grands

RANCH
ROUTE 2 BOX 77
HOYES CITY, TX. 76060
214/695-2012
POLLED
SANTA GERTRUDIS
Registered. Top Bloodlines.
BULLS - HEIFERS - PAIRS
Also
Several Mature Cows

CHAR - SWISS®
America's Finest Beef Cattle —
"We Dare You to Compare"
For further information contact:
Char-Swiss® Breeders Assn.,
407 Chambers St., Marlin, Texas 76661; Phone 817/883-4045

• LIVESTOCK

Registered
CHAROLAIS
Bulls & Females
Available at the Ranch
817/443-0606 or 336-7232
McDANIEL'S ARMAGEDDON RANCH
JAN & DUANE McDANIEL
Rts. 5 Box 414
Fort Worth, Texas 76118

Top of the Crop
RED ANGUS BULLS
Registered - Performance Tested
Each bull backed by generations of selection for those genetic traits of greatest economic value.
• Calving Ease
• Reproductive Efficiency
• Rate of Gain
• Conformation
• Carcass Quality
CAYENNE CATTLE COMPANY
Rt. 4, Mt. Pleasant, Tx 75455
214/572-5181

REG. BRAHMAN BULLS
50 Red & Gray Bulls
18 Months to 4 Years Old
These are Top Bulls
713/869-1443 Huntsville, TX.
713/686-6654 713/295-2250

Simmental Bull
8-Year Old Polled Purebred, Son of Alpine Polled Challenger. 21-Month old Purebred, Son of Kings Dutch Royal. 15-Month old 3/4 Blood Bull.
214/363-7916 or 817/748-2229

Little O Ranch
SIMMENTAL CATTLE
For Sale — Gallant, Signal, Super Star, Abricot. See our selection of club calves, cows and bulls.
Route 4, Greenville, Texas
214/527-3777

CHOICE BRAHMAN BULLS, ready to work. Priced to sell. RAYFORD PULLEN, Greenville, TX, 214/455-7600.

BLACK CHIANINA
3/8 — 1/2 — 3/4
• Show Calves
• Gentle Bulls
• Bred Cows
• Open Heifers
All cattle have Angus-Maine-Anjou base. Waggon Wheel Cattle.
MARCUS CROW
310 NE Ave. A, Andrews, Tx 79714
915/523-2435

Registered - Breeding Age
ANGUS BULLS
Champion Bloodlines
Range Fitted - Large Frame
Reasonably Priced by the Pound
GOODNIGHT RANCHES
Box 203, Caldwell, Tx 77836-0203
After 9:00 P.M. Call
713/567-4444
Registered Quarter Horses

HEREFORD
BULLS FOR SALE
40 HEAD
Ages 19 to 25 Months Old
PASTURE RAISED
Descendants of two "Super Register of Merit" Families, HDR Real Onward 166 and Sam Donald
Priced to Sell - One or More
O. L. WILLIAMS
Box 63, Tennessee Colony, Tx. 75861 - Phone 214/928-2296

LIVESTOCK

— WANTED —
Ten (10) fancy pairs, good ages, prefer bull calves and bred back.
JOHN JACOBS
417/226-4813
Rt. 1, Box 385, Jane, MO 64846

Performance Tested
Breeding Age — Top Quality
ANGUS BULLS
For Sale
DEEP DOWN ANGUS RANCH
Dale Overpeck, 817/523-6523

BBU Beefmaster Bulls
Five 21-Month Old Kingsberry Bred, Flying V Branded Bulls.
SNEED BEEFMASTERS
Randall Sneed — 915/767-3371
Rt. 1, Box 108, Winters, Tx. 79567

Registered
RED ANGUS HERD
For Sale — Established in 1960
LANDREY'S HEART SPEAR RED ANGUS
Arvada, Wyoming 82831; 307/730-8454

PINZGAUERS
7/8 and 3/4 Perf. Tested Bulls
Foundation Pairs
Bred and Open Heifers
DAN SCOTT PINZGAUERS
Murchison, TX., 214/951-1469

MARCHIGIANA BULL
For Beefy & Fast Growers, 7/8 Registered, 20 mos. old. Ready for Service. 817/443-0255.

450 BRAHMAN HEIFERS
250 Heifers weighing 600 lbs. $550 Each. Vaccinated. Breeding age. Top quality.
Ardmore, Oklahoma
405/223-1900 or 226-4910

3/4 PINZGAUER BULLS
Yearling Age
Excellent Commercial Bulls
ROCKY RIDGE PINZGAUER
817/448-8408

14 Registered
BRANGUS BULLS
18 Months - 24 Months
Ready for Heavy Service
G. L. WOOLLEY
817/435-2436

CHAROLAIS BULLS
Good selection of easy calving, good performance, high quality, breeding age Charolais Bulls. Bred, raised and priced for the profit-minded Commercial Cattleman. All bulls sell with a written guarantee.
34 Years of Selective Breeding
MARTI CHAROLAIS
Cleburne, Texas
817/645-3400 or 645-0239

ANGUS BULLS
100 Choice, Registered 2-year olds-Large frame-Ready to work
William Clark - Huntsville, TX.
713/869-1443 Ed Clark
713/686-6654 713/295-2250

REGISTERED LIMOUSIN
Purebred and Percentage
Bulls and Pairs
KEE LIMOUSIN RANCH
P. O. Box 232, Bonham, TX 75418
214/583-5366

Classified

BOX 7655 • FORT WORTH, TX. 76111-0655 • 817/831-3147
COPY DEADLINE • MONDAY • 4:00 P.M.
120 N. RAYNER (Exit Sylvania off Airport Frwy.-Hwy. 121)

Classified Advertising Rates

EACH INSERTION —

Classified Display
1 Time-1 Inch..... $8.50
3 Times-1 Inch..... $24.00
6 Times-1 Inch..... $46.50
Contract ... $7.50 per Inch
Minimum: 1 column inch Display

1 Time-1 Line..... $1.15
3 Times-1 Line..... $3.30
6 Times-1 Line..... $6.30
Contract.... $1.00 per line
Minimum: $4.75 per order. Five words to line, about 28 to 30 units, including spaces, to each line.

No narrow columns — full two inches wide.
No skinny 6-point type — can be read!
"Largest circulation in Texas of any livestock weekly"

Publisher's Notice: All real estate in this newspaper is subject to the Federal Fair Housing Act of 1968 which makes it illegal to advertise "any preference, limitation, or discrimination based on race, color, religion, sex, or national origin or any intention to make such preference, limitation, or discrimination." This newspaper will not knowingly accept any advertising for real estate which is in violation of the law. Our readers are informed that all dwellings advertised in this newspaper are available on an equal opportunity basis.

• LIVESTOCK • LIVESTOCK

BRANGUS
BULLS . . . BULLS . . . BULLS . . . ALL RANCH RAISED
100 Service Age • 150 Weaned
We have Brangus Cows and Heifers For Sale.
Also, 100 Halfblood Bred Cows, will calve 3/4 Calves, About Half this Fall and Half next Spring.
CERTIFIED 3/4 BULLS
Start your Brangus herd today ! ! ! ! Breed these 3/4 Bulls to your Angus cows and get your Brangus calves. 25 To choose from. Contact us today ! !
TRIPLE C BRANGUS RANCH
DRAWER R, SUTHERLAND SPRINGS, TEXAS 78161
512/947-3359
HOMER HIGDON, MANAGER — 512/947-3452

Simmental Bulls
50 — 18 Months to 30 Months Old. Fertility, T.B. and Bangs Checked. Ready to go to work.
Also, has excellent selection of Yearling Bulls.
HEDDINS SIMMENTALS
817/872-3686 817/872-5580
Bowie, Texas

Simmental BULLS
Special Private Treaty Sale
Service Age
3/4 & 7/8 Simmental Bulls
Hereford Base
On Feed 60 Days - Ready to Work
Yearling & Two Year Old Bulls
We Culled These Bulls and Kept Only High Indexing Animals to Insure Quality.
A.I. Reference Sires: Galant, Apollo, Achilles & Others
Come By or Call for Appointment:
J. E. and Barbara Pybas
PYBAS RANCH
Star Route — Gainesville, Tex. 76240
817/665-9646

• LIVESTOCK

20 Choice
F-1 BRANGUS BULLS
Two Years Old — Priced Reasonably
H. C. BRIGGS
214/734-4814

BLACK CHIANINA CLUB STEERS and HEIFERS. All ages, Right age for Texas. Excellent quality, large selection. Also, selling halfblood Chianina cows.
CARROLL DOSHIER
Call: 806/372-1975 or 806/944-5274, early or late.

RED ANGUS BULLS
Bred for Commercial Cowman and purebred breeders. Also females with growthability traits.
CLIFFORD or DENNIS HALFMANN
Rowena, Texas 76875
915/442-3603

For Sale — Registered
RED BRANGUS
Bulls - Heifers - Cow/Calf Pairs
McINNIS RED BRANGUS
Rt. 1, Box 122, Cross Plains, Tx 76443; Ph. 817/725-6591

Add Size to Your Herd
REGISTERED CHIANINA BULLS & COWS
ROCKY R RANCH, 817/265-0000

POLLED HEREFORD BULLS
18-24 Mos., Ready for Service
Registered - Tested - Guaranteed
FLYING A RANCH
Rosser, Texas 75157
Ted Kelley, Mgr., 214/486-3561

Select Your
POLLED HEREFORD BULLS
Now — 17 to 22 Months of Age. All sons or grandsons of Superior, Gold Standard or Gold Trophy sires. Top pedigrees at reasonable prices.
BOSS POLLED HEREFORDS
Christoval, Tx., 915/896-2352

BULLS
Registered Polled Herefords
Fullblood Horned Herefords
and Black Angus
One 7/8 Limousin
Sell or Trade. 817/562-6241
R. L. SLATER
Route 2, Mexia, Tx 76667

FEEDER & STOCKER HEIFERS and steers. Also, top quality Brahman Cross replacement heifers.
NORRIS BALLARD FARMS
Paris, TX. Call 214/785-0192 before 7 A.M. or after 9 P.M.

POLLED HEREFORD BULLS, Cowman's kind, sire by Superior Sire, raised to sell. 380 W. Denton, J. D. RANCH, 214/254-3703.

18 BROWN SWISS FEMALES
Stretch - Jared - Evilo Bloodlines
All Ages: One Month to 10 Years.
All Stages: Open - Barely Bred & Heavy Springers
Priced: $400.00 to $1,000.00.
ONE YOUNG COW, FIRST CALF
Out of West Lawn Stretch Improver with Bull calf out of Son of Evilo
(Evilo is the top milking bloodline in the Swiss Breed in America)
$1,800.00.
Shown by Appointment — Contact:
WAYNE DUNLAP
Hill County — Hubbard, Texas
817/576-2541 or 817/576-2390

• LIVESTOCK

CHIANINA BULLS
3/4 & 7/8 - Angus Base
817/473-9012

FOR SALE — 4 Good Yearling BEEFMASTER BULLS. Seymour, Tx., 817/888-3219.

8 PUREBRED BRAHMAN BULLS, 3 past, gentle. 25 3/4-Brahman, 1/4-Charolais 3-year old bulls. 15 Charbray 2-year old bulls. All ready for service. Contact: Louis Marshall, WALSH RANCHES, 817/441-8128.

BLOODTYPE 3/8 BISON by Thor and her yearling heifer. Excellent pair. RED BRANGUS Bulls & Heifers. Brucellosis vaccinated.
MARDEN RED BRANGUS
Rt. 2, Box 105, Bryan, Tx 77801
713/589-2766

Simmental Cows
3/4 Blood — Bred A. I.
HEDDINS SIMMENTALS
Bowie, Texas
817/872-3686 or 872-5560

Registered
GRAY BRAHMAN and LIMOUSIN
For Sale
Gordon Withers
Rt. 2, Box 397, Luling, TX 78648
512/875-5849

7 Simmental Bulls
Breeding Age, $500 — $1,000.
12 REG. RED BRANGUS BULLS
Breeding Age, $700 — $1,200.
713/584-2411 or 584-2034

RED BRANGUS
The Big Red Muleys
For information contact:
AMERICAN RED BRANGUS ASSN
Dept B P O Box 1326 Austin
TX 78767 512/345-2625

POLLED
SANTA GERTRUDIS BULLS
CHARLIE GIBSON
Graham, TX., 817/549-1075

BBU BEEFMASTER BULLS
Weaning Age — BBU Sire & Dam
6 Bulls — From $350 to $500
Ashdown, Arkansas
501/898-6040
(Call after 5 P.M.)

Registered
BLACK ANGUS
Performance Tested Bulls
Quality Cows & Club Calves
Greenville, Tx., (Metro) 214/226-3820
214/455-3896 (O); 214/883-2049 (H)

• LIVESTOCK

For Sale — Yearling
POLLED CHAROLAIS BULLS
3 J Polled Charolais
JACK STUTEVILLE
Olney, Texas
817/564-3309, Nights

12 TOP BRANGUS BULLS, 3-5 years old. Sell or trade for Brangus bulls of equal quality.
817/573-2264

JERSEYS
Bulls for F-1 Work
Females — All Ages
Various Locations — Contact
Ed Havran, Mgr. TEXAS JERSEYS
Box 383, Grapevine, TX 76051
817/498-1420

HEREFORD BULLS
Yearlings to three-year-olds
CHAPMAN HEREFORD FARM
M. Lynn Chapman, Route 3
Sulphur Springs, Texas 75482
214/945-2446

REGISTERED RED BRAHMAN HERD for sale. Cherokee & Indu Brazil cows. 30 Cows and 2-year old heifers; 2 bulls; 18 weaned calves. $50,000. JERRY HALE, 817/295-7069.

Simmental Bulls
For Sale
Best Selection Ever
Call Today!!
TOM RISINGER
San Antonio, Tx., 512/762-3695

Quality BRANGUS CATTLE
125 Big, stout, breeding age bulls. Will add length and bone to your calves.
150 Yearling and past bulls. Many ready for heifers.
47 First and second calf pairs. Calves out of Registered Bulls, ready to breed back.
If interested - Ask about our "Bull Lease Program." It could save you a lot of money. Call -
BILL GUSTAVUS
915/785-4406 or 785-4491

• DOGS & PETS

REG. AUSTRALIAN CATTLE DOGS, Queensland Blue Heelers, pups and started dogs. SANDY KIRBY, Route 3, Box 125, Greenville, TX. 75401; PH. 214/455-3702.

TRAINED, REGISTERED Catahoula Leopard Cowhogdogs, Border Collies, Australians. Money back guarantee. 30 day trial. Pups. CHARLES WHITENER, Route 1, Paris, TX 75460. Ph. 214/785-4724 or 214/732-3958.

AUSTRALIAN CATTLE DOG
Puppies - Purebred - From Working Stock - Ten Weeks Old - All Shots.
BROOKS RANCH
Franklin, TX 77856
713/828-4464

• FEED-SEED-PASTURE

NEW MEXICO ALFALFA
Truckload Lots
BILLY WORKMAN
2414 Eunice, Carlsbad, NM 88220
505/885-2980

GRASS SEED - Buffel, Blue Panic, King Ranch and Kleberg Bluestem, Kleingrass, Sideoats, Sprangletop and Bell Rhodesgrass. FOSTER RAMBIN, 320 N. 2nd St., Uvalde, Tx. 78801. Ph. 512/278-3711.

Read The Classifieds

• FEED-SEED-PASTURE

TIFTON 44 BERMUDA GRASS SPRIGS
For better stands — Plant in early winter while sprigs are dormant
BURNETTE RANCH
Route 1, Box 145, Aquilla, Texas 76622 (Waco Area)
817/694-3617

THE J. C. SMITH CO. PROVIDES
LOW COST / HIGHLY NUTRITIOUS
LIQUID FEED SUPPLEMENTS
All Molasses or Natural Protein Blends
Feeders Available @ $90.00 Each
DEALER INQUIRIES INVITED — 915/372-5[illegible]

TIFTON 44
BERMUDA GRASS ROOTS
Produced from Foundation Stock
Now booking for the 1982 Season.
N. A. WARD, JR.
Alto, TX., 713/858-4099

GRASS SEED — LARGEST most complete stock in Texas — Buffel, Panic, Bermuda, K. R. Bluestem, Kleberg Bluestem, Ermelo Lovegrass, Weeping Lovegrass, Kleingrass and many other range grasses. Second morning delivery to most all Texas points. Write or phone for our price list.
DOUGLASS W. KING CO.
P. O. Box 20320
Phone 512/661-4191
San Antonio, Texas 78230

COASTAL - WEED FREE, WELL FERTILIZED - HAY. In the barn, $1.85 bale, avg. wt. 65 to 68 lbs. Can deliver. Call: 214/479-3565, after 6 P.M.

SUDAN HAY - JOHNSON GRASS HAY - Both fertilized well. Big bales, have over 2,000 bales on hand. Rockwall Co. and Hamilton Co. 214/226-1448.

HAY FOR SALE
4 x 4 x 8 Square Bales
Certified protein & weed control. Stored inside. Large quantities delivered — 15 to 20 tons.
BEACON FIELD FARMS, INC.
Smith County, Texas
214/882-3566

MIXED GRASS HAY — Fertilized - Excellent quality, $1.25 square bale. 7,000 bales. WELLBORN FARMS, Paris, Tx. Call after 6 P.M., 214/732-3867.

DIGGING DAILY — Certified TIFTON 44 Bermuda Sprigs. RAY MIESNER, Rt. 2, Charleston, AR 72933; 501/965-7827 or 965-7759.

ALICIA BERMUDA GRASS SPRIGS. Improved grass for more and better pasture. Roots dug fresh while you wait. $75 per Pickup truck load to plant 5-10 acres. Free brochure. Nursery near Whitney, Tx. LETZ GRASS FARMS, 4305 Westdale, Ft. Worth, TX. 76107; 817/922-0425 or 817/622-3468, nights.

HAY FOR SALE
ALFALFA and SUDAN
Round or Square Bales.
Delivered. 214/776-3201.

• FARM EQUIPMENT

HAY FOR SALE
Alfalfa - Prairie
& Jose Wheat Grass
Certified Protein Test
4x4x8 Square Bales, will [illegible] on your truck or delivery [illegible] be arranged.
TEKOTA ALFALFA, INC.
Days: 405/623-4115
Nights & Weekends: [illegible]
256-3067 or 994-2119

HAY BALING
Round or Square
We have top quality equipment to handle your baling needs.
We CARE about your hay.
COASTAL & TIFTON
Sprig Planting — Book now for planting Jan. thru April
Call - A. E. BUCKLAND
Alto, TX., 713/858-3159

FOR SALE — ALFALFA HAY
Small or 4x4x8 sized bales
Also, small bales of PRAIRIE HAY
All Quality.
We Buy, Sell and/or Haul Truck Loads. Will deliver anywhere.
McCRACKEN HAY CO.
405/492-4169 or 405/492-4691

• FARM EQUIPMENT

Ford 640 tractor for sale — excellent condition, like new. [illegible] Have some equipment. Call [illegible] EST HUSDON, 817/594-1840.

Cat. 955H Crawler Loader.
1979 JD 4640, 18.4 x 42 duals.
1964 Ford 4000 Del.
F 656 D with 86 Stripper.
F 560.
1938 F-20, original rubber tires.
1974 AC 200 D, cab, air.
1965 AC 190 XTD, cab.
Ford Jubilee.
1961 C Gleaner.
MF 510 Gas.
Case 1660.
30 Ft. Tye Drill 40-8".
JD LLA 24-7" DD Drill.
Various sizes Lynch Row Harvesters.
Various sizes and makes grain plows and grain drills.
Various sizes JD, MF & Gleaner pickup reels.
6-Row 40" Lilliston Cultivator.
BearCat Grinder Mixer.
WE CAN DELIVER
ALLEN DOAN TRACTOR CO.
P. O. Box 190, Tulia, TX 79088
Bus. ph. 806/995-3563
Allen Res. 806/995-3202
Parker Res. 806/995-4063

FARM AND RANCH HEADQUARTERS
BIGGEST STOCKS • LOWEST PRICES
GATES - CATTLE GUARDS - FEEDERS - WIRE - PIPE - STEEL - TANKS
FARM & RANCH HEADQUARTERS
Grace INC
512/278-7111
BOX 67
UVALDE, TEXAS 78801

• FARM EQUIPMENT

MID-SOUTH TRACTOR PARTS CO. has over 20 acres of used tractor parts. Also, wrecking over 400 combines with complete motors, headers, straw choppers, final drives. Good selection Rice and Cane tires and wheel. Write Rt. 2, Box 318, Sikeston, MO. 63801 or call toll free 800/325-7070 or -7071. Missouri residents call 314/471-3969. WE SHIP anywhere.

HAY EXPRESS BIG BALE TRAILER, Self-unloading without power assist; 3, 4 or 5 Bale. Dealers wanted. HAY EQUIPMENT COMPANY, Senatobia, Miss. 38668; phone 601/562-5224.

PORTABLE PANELS & GATES
Dealerships Available
Contact:
W W GATE & PANEL, INC.
P. O. Box 586, Eastland, TX 76448
817/629-8062

ROUND BALE FEEDERS
FEEDER KITS
Standard Feeder
8 - 1" Square tube rings
4 - 1" Square tube end caps
6 - 1x3/16" Flat divider straps
Complete Feeder - $75.00
Feeder Kit (weld your own) - $52.50
Heavy Feeder
All 1" Square Tubing
Completed Feeder - $85.00
Feeder Kit (weld your own) - $57.50
KELLEY TRAILERS
Johnstown, TX - 214/632-4437
Rt. 1, Box 272-A, Bogata, Tx 75417

1980 — 1086 International tractor, cab, air conditioning, 260 hours. 214/479-3765.

SUCKER RODS
Plain End — Mill Seconds
Hot Rolled Price In Bundles
5/8" — $4.00; 3/4" — $5.75;
7/8" — $7.40; 1" (31') — $12.30.
F.O.B. FULTON SUPPLY,
Denton, TX., 817/383-1651

ATTENTION East Texas Dairymen. We have structural glazed tile for sale to build dairy barns, milking parlors, etc. Call R. B. WATSON, JR. day — 214/561-5300; night — 214/592-1277 for free estimates. WATSON BRICK & FIREPLACE CO., 3901 S. SW. Loop 323, Tyler, Tx. 75701.

DO-IT-YOURSELF AND SAVE
Amigo
FENCE CO
2712 S. Cooper
Arlington, TX 76015
817/265-2641
• Chainlink Gates, Chainlink Parts
• Galvanized Posts, Dog Kennels
• Treated Rail Fencing
• CCA Treated Posts
☆ WOOD PRIVACY FENCE
Write or Call for Information and Prices

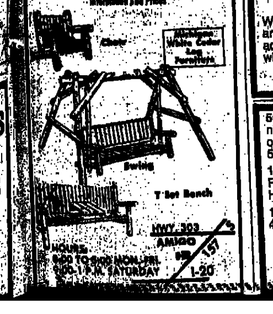

• FARM EQUIPMENT

FARMERS, RANCHERS - We have cash buyers worldwide for your surplus equipment, tractors, trucks, implements, autos. Send complete list along with $25.00 for 3 mos. listing or until sold. Buyers send $2.00 for complete nationwide computer list read out. G. J. MOSE & CO., Inc., 11735 Featherbrook Dr., Dallas, TX 75228.

CENTRAL MICHIGAN TRACTOR & PARTS, 2903 North U.S. 27, St. Johns, Michigan 48879. CALL TOLL FREE 1/800/248-2063. Save 50% on good used tractor and combine parts. We ship anywhere.

• SERVICES & REPAIRS

FREE ESTIMATES - DALE SCROGGS - Barbwire fence building and corrals. 1605 S. Meredith, Dumas, TX. 79029; ph. 806/935-6834.

• FARM-RANCH

BUY 800 ACRES SW MISSOURI WITH $40,000 DOWN. Lease/purchase another 800 acres from same owner. Will handle 300 + mother cows and more with improvement. Owner will carry. Bob Eckels, ROCKING EZ REAL ESTATE, 501/253-9528.

CLARKSVILLE — 1,800 ACRES — 900 Acres in wheat, crop included. $555/Acre, terms.
PARIS — 600 ACRES — Lots of deer. $350/Acre, terms.
NE TEXAS LAND CO., P.O. Box 28215, Dallas, Tx., 214/327-3332.

80 ACRES — DURANT, OKLA.
3-2-2 Brick home, owner financed, 12% interest.
—Others, Large & Small—
DILLSON LAND COMPANY
817/665-0542
Or Claude Tunnell, 817/668-8667

SOUTHEASTERN OKLAHOMA REAL ESTATE
Durant, Ok., 405/924-8883
800 ACRE RANCH, 200 ac. wheat, 2 tractors & equipment. Pasture for 400 steers. 1/4 Minerals. $475 an acre, 9% assumable loan.
640 ACRES, 4-BR, 2-bath, brick. 10,000 Bu. grain storage, shop, 3 irrigation pivots, irrigation water for 420 acres. 220 Acre peanut allotment, also good wheat and potato land.
160 ACRES, 3-BR home, barn, grain storage, 1/2 farmland. $575 an acre, 8% assumable loan.
DON COX, 405/924-0516

498 ACRES
Walker County, 5 miles NE. of New Waverly, 55 miles N. of Houston. Open pastureland, plenty water, high rainfall, fenced & cross fenced. Brick ranch house, barn and pens. County road frontage. Minerals. $2,000 Per acre, owner financed.
JEFF MARKHAM REALTY
713/295-5989 (Huntsville, Tx)
713/224-1494 (Houston Line)

TEXAS LAND
We have for sale farms, ranches, and acreages from 50 to 2,000 acres. Reasonably priced. Some with low down and owner financing.
Call: 214/937-4430
Or Metro 299-5756

500 Acre Ranch, well improved, nice home, barns & corrals. Plenty of water, fenced and cross fenced. 50 Miles of Ft. Worth.
172 Acres, all pasture, good fences. Plenty water. North of Hillsboro, on Highway, road on three sides.
138 Acres on I-35 North of Itasca. 45 Miles of Ft. Worth.
Milton Wright Agency
Fort Worth, TX., 817/535-0541
Hillsboro, TX., 817/582-3731
Metro 771-2301

• FARM-RANCH

SUPER 630 ACRE SHOWPLACE NEAR SHAWNEE, OKLAHOMA. 3,900 Sq. ft. home, plus second home. Super grass and fences. Priced to sell fast. Owner will carry on good terms. Bob Eckels, ROCKING EZ REAL ESTATE, 501/253-9528.

NORTH EAST TEXAS
126 Farms and Ranches From 300 to 25,000 Acres.
48 Tracts Under 300 Acres.
18 Dairies.
9 Red River Farms.
Over 200 NE Texas and SE Okla. Ranches - Farms and Undeveloped Acreages
Call day or night
Don Gale — 214/785-1587
RAINBELT FARM & RANCH

800 ACRES, EXCELLENT GRASS, SE OKLAHOMA. Fenced and ready to go. Priced to sell at $400 per acre. Owner financing. Bob Eckels, ROCKING EZ REAL ESTATE, 501/253-9528.

4,400 ACRE RANCH
$215.00 per acre, low interest, loan assumption, well fenced and watered. Livable house and some minerals.
JOE PRIEST REAL ESTATE
214/287-4548
214/226-0228 214/287-5965

FOR SALE — 760 ACRES
Or more bottomland on S. Canadian, 120 acres in alfalfa, harvested 900 tons this year, 200 acres more to farm in alfalfa or whatever, all other in bermuda grass with small amount of timber, complete irrigation on farm land with 3 wells, abundance of water, natural gas free, complete haying equipment, dozer, 200 mother cows on property now, black top road on front. Near town Indianola, 15 miles N. of McAlester, Okla. Financing available at 9 3/4% with small down.
Write or call Charlie Key,
P. O. Box 305, McAlester, OK
74501; 918/423-7625.

600 TILLABLE ACRES on 640 acre farm, blacktop road four sides, rural water, house, barn, $1,200 per acre. 970 ACRES, in grass, 75 tillable, $735 per acre. MANY OTHERS from $700 to $1,200 per acre with excellent owner financing. HALE & HALE, LTD., Sheldon, Missouri 64784. Ph. 417/884-3211 or 417/884-5191.

NAVARRO COUNTY
318 ACRES N.W. of Corsicana. Half and half — rolling sandy loam pasture and fertile creek valley-cultivated land. Excellent stock tank, ample trees, community water, large frame house, road on three sides. Owner will finance. $650 per acre. Half minerals.
Ned Johnson, Agent,
817/629-1623
Willie Kirkland, Salesman,
817/622-1189

2,100 ACRES SE OKLAHOMA, RED RIVER VALLEY. 80% Farmable. Excellent improvements. Try $650 per acre. Terms avail. Bob Eckels, ROCKING EZ REAL ESTATE, 501/253-9528.

ALACRAN MOUNTAIN RANCH 13,000 ACRES (APPROX.)
Excellent hunting on this all deeded West Texas ranch. Beautiful grama grass country, oh mesa 16 miles east of El Paso. Well watered. Borders U.S. 180/62. First time offered. $3,900,000.
Contact: Roger Crawford (505) 622-0303, P. O. Box 338, Roswell, N.M. 88201

• FARM-RANCH

Area Offices Of:
DOANE-WESTERN
"Real Estate Brokerage, Loans, Appraisals & Management"

Charles Rollins - Clyde Monts - Ted Pustejovsky
DOANE-WESTERN
700 N. E. Loop 820 - Suite 105 - Hurst, Texas 76053
817/284-8907 Metro 589-7906

Keith Barlow
DOANE-WESTERN
602 N. Baird - Suite 213
P. O. Box 176, Midland, Texas 79071
915/686-7621

Melvin Young - Ken Wendland
DOANE-WESTERN
14 Buffalo Plaza East
P. O. Box 540 - Canyon, Texas 79015
806/655-2571

PARIS, TEXAS AREA

200 Acres Farmland — Good location on FM Hwy. with large brick home and shop bldg. $210,000.

353 Acres — High percentage rich bottomland, some timber. $525. per ac.

180 Acres — Red River bottom farmland North of Paris. Excellent grain or alfalfa farm.

365 Acres — Red River bottom farmland. Planted to wheat. Highly productive soils. $900. per ac.

921 Acres — Red River Co., excellent farmland with large brick home, 2 50'x100' equipment bldgs. & other improvements, good fences. Located near town. Call for price & other details.

400 Acres Sand — Approx. 2/3 pine & hardware timber. $550. per ac., 15% down, 8% interest, terms by Seller.

510 Acres — Planted to wheat. Good fences, brick home, located on Hwy. West of Paris. $800 per ac., assumable 10% loan.

1,100 Acres — All farmland planted to wheat. Excellent location, large grain storage. Near Paris. $1,125. per ac. 20% down, 20 yr. owner financing, 10% interest.

360 Acres — Highly productive blackland farm. 95% tillable. $885. per ac.

400 Acres — With modern home. Rich black farmland. $896 per ac.

800 Acres — Near Red River, sandy loam soils, farm-ranch combo., good fences, long hwy. frontage. $780 per ac.

JOE GRIZZLE & ASSOCIATES
2331 Lamar Avenue Paris, Texas 75460
214/785-7591 214/674-3149 (Nights)

FARMS & RANCHES EAST OF DALLAS

120 Acres fronting highway with 20 acres Coastal Bermuda meadow, good fences, 5 stock ponds, city water. Big, old 7-room farm house, 12' x 65' mobile home with central heat and air, 12' x 14' storage bldg. Excellent set of metal working pens: $84,900.

156 Acres with over one mile frontage on highway. Half wooded and half open native pasture with 2 stock ponds and creek. Two good lake sites. $92,800.

Beautiful 460 Acre Ranch on Interstate Highway 80 miles east of Dallas. A showplace for the registered cattle or horse rancher. All improved pasture with scattered groves of trees, 50 acre Coastal meadow, 2 lakes and 5 stock ponds. Three barns, corrals and working pens and managers house. A hard-to-find type ranch fronting Interstate Highway No. 30. $598,000. Seller will finance part at 9 7/8% interest.

320 Acre combination ranch and farm for cattle and row crops. 200 acres good bottomland in cultivation now, will grow any kind of grain. The remaining 320 acres in good native pasture with 5 acre lake and several small stock ponds, also co-op water. Fronts on highway with good 2 BR frame farm house. Two 50' x 60' metal barns, 2 sets of working pens, one with steel corral. Good owner financing. $390,000.

1,010 Acre working ranch fronting I-30 near Sulphur Springs. 450 acres improved pasture with 225 acres Coastal Bermuda. 3 sets of working pens, 7 barns, 3 lakes and 30 stock ponds. Headquarters consist of 3 bedroom frame Foreman's house, 2 barns, corral and working pens. A well balanced cattle ranch fronting Interstate Highway No. 30. $1,325,000.

THE KENNEDY COMPANY REAL ESTATE
Sulphur Springs, Texas 75482
Office: (214) 885-3576 or (214) 885-3861

FOR SALE — 200 ACRES
10 Miles NW of Tyler, Texas. Improved Coastal Grass. Approx. ¾ open land. Running creek on one side. Good fences.
Days: 214/597-4422
Nights: 214/849-0429

BY OWNER — 150 ACRE
Horse or cattle ranch near Ada, OK. 95% Open, 80% good alfalfa river bottomland in Bermuda grass, yellow hop, arrowleaf clover. Good house & barn. Owner financing.
Evenings, 405/775-2848.

CLASSIFIED ADS GET RESULTS